

NOTICE!!

These documents have been scanned!

Do not place un-scanned documents beneath this notice!

Do not remove this notice from this file!

GPO Jacket No. 560-102
Print Order 61540
Rise Business Services, LLC
Job=AZ15 5/16/2019



Box Number= AZ15059



Claim Begin-End: AMC407047-AMC407047

1 Initial Receipt



AZ15059-19

AMC406356-AMC407176

United States Department of the Interior
Bureau of Land Management
 LANDS/RECREATION & PLANNING
 ONE N CENTRAL AVE
 PHOENIX, AZ 85004 -2203
 Phone:

Receipt

No:

2329572

Transaction #: 2403431	ENTERED INTO COMPUTER
Date of Transaction: 04/20/2011	APR 25 2011 <i>cm</i>
CUSTOMER:	
JOHN BARKER 1601 MOUNT RUSHMORE RD # 3-209 RAPID CITY, SD 57701-4591 US	

LINE #	QTY	DESCRIPTION	REMARKS	UNIT PRICE	TOTAL
1	1.00	LOCATABLE MINERALS / MINING CLAIMS-NEW, UNADJUD, ONE OR MORE AUTH NOS / NEW MINING CLAIM LOCATION FEE \$34 CASES: AMC407047/\$34.00		- n/a -	34.00
2	1.00	LOCATABLE MINERALS / MINING CLAIMS-NEW, UNADJUD, ONE OR MORE AUTH NOS / NEW MINING CLAIM MAINT FEE \$140 CASES: AMC407047/\$140.00		- n/a -	140.00
3	1.00	LOCATABLE MINERALS / MINING CLAIMS-NEW, UNADJUD, ONE OR MORE AUTH NOS / NEW MINING CLAIM PROCESSING FEE \$15 CASES: AMC407047/\$15.00		- n/a -	15.00
TOTAL:					\$189.00

PAYMENT INFORMATION			
1	AMOUNT:	189.00	POSTMARKED: 04/15/2011
	TYPE:	CHECK	RECEIVED: 04/19/2011
	CHECK NO:	2190	
	NAME:	BARKER, JOHN A 1601 MOUNT RUSHMORE RD # 3-209 RAPID CITY SD 57701-4591 US	

REMARKS

This receipt was generated by the automated BLM Collections and Billing System and is a paper representation of a portion of the official electronic record contained therein.

NOTICE!!

These documents have been scanned!

Do not place un-scanned documents beneath this notice!

Do not remove this notice from this file!

GPO Jacket No. 560-102
Print Order 61540
Rise Business Services, LLC
Job=AZ15 5/16/2019



Box Number= AZ15059



Claim Begin-End: AMC407047-AMC407047

2 Correspondence



AZ15059-19

AMC406356-AMC407176

SENDER: COMPLETE THIS SECTION

- Complete items 1, 2, and 3. Also complete item 4 if Restricted Delivery is desired.
- Print your name and address on the reverse so that we can return the card to you.
- Attach this card to the back of the mailpiece, or on the front if space permits.

1. Article Addressed to:

JIMMY BONNER & PEGGY BONNER
 100 Dogwood Dr
 Starkville, MS. 39759-2704

9310/RE/AMC407047

2. Article Number

(Transfer from service label)

7012 3050 0001 1019 2381

COMPLETE THIS SECTION ON DELIVERY

A. Signature

[Handwritten Signature]

Agent

Addressee

B. Received by (*Printed Name*)

BONNER

C. Date of Delivery

4-30

D. Is delivery address different from item 1? Yes

If YES, enter delivery address below:

No

2013 MAY -3 PM 2:34

PHOENIX, ARIZONA

3. Service Type

Certified Mail

Express Mail

Registered

Return Receipt for Merchandise

Insured Mail

C.O.D.

4. Restricted Delivery? (*Extra Fee*)

Yes

UNITED STATES POSTAL SERVICE

GREENHALL MS 389

30 APR 2013 PM 7 T



First-Class Mail
Postage & Fees Paid
USPS
Permit No. G-10

- Sender: Please print your name, address, and ZIP+4 in this box •

U.S. Department of the Interior
Bureau Of Land Management
Arizona State Office
One North Central Avenue
Phoenix, AZ 85004-4427





United States Department of the Interior

BUREAU OF LAND MANAGEMENT
Arizona State Office
One North Central Avenue, Suite 800
Phoenix, Arizona 85004-4427
www.blm.gov/az/



April 18, 2013

In Reply Refer To:
3800 (9310) RE
AMC407047

CERTIFIED MAIL – RETURN RECEIPT REQUESTED NO. 7012 3050 0001 1019 2381

NOTICE

Jimmy Bonner
Peggy Bonner
100 Dogwood Dr
Starkville, MS 39759-2704

This Notice Affects Those Claims
Shown in the Block Below.

AMC407047
Johnnybgood

Transfer of Association Placer Mining Claims Amendments Required

The Bureau of Land Management (BLM) Arizona State Office received a conveyance document transferring ownership of the above listed mining claims.

The mining claims being transferred are association placer mining claims. The claims are being transferred to a smaller number of claimants than originally located the claims.

By law, each individual claimant is allowed to hold a maximum of 20 acres per claim. A corporation is considered to be a single entity that is allowed to hold a maximum of 20 acres per claim. In accordance with 43 CFR 3833.33, you may transfer, sell, or otherwise convey an association placer mining claim at any time to an EQUAL or greater number of mining claimants. However, if the claim is transferred to a small number of claimants, the claim acres must be reduced. BLM is therefore requiring that an amendment be filed for each claim listed above, in accordance with 43 CFR 3833.33, reducing the claim to 40 acres, the appropriate acreage to meet the 20-acre per claimant limit, as is authorized by law.

There is a \$10 BLM processing fee for each amendment. The amendments must also be filed with the county. We must receive the amendments within 30 days of your receipt of this notice. If the amendments are not received within the 30-day timeframe the mining claims will be declared null and void.

If additional information is required, please contact Rod Ebert at 602-417-9397. Please include your AMC serial number(s) on all correspondence.

A handwritten signature in cursive script that reads "Rebecca Heick".

Rebecca Heick
Group Administrator
Lands and Minerals

SENDER: COMPLETE THIS SECTION

- Complete items 1, 2, and 3. Also complete item 4 if Restricted Delivery is desired.
- Print your name and address on the reverse so that we can return the card to you.
- Attach this card to the back of the mailpiece, or on the front if space permits.

1. Article Addressed to:

JIMMY BONNER/PEGGY BONNER
 100 DOGWOOD DRIVE
 STARKVILLE, MS 39759-2704

2. Article Number

(Transfer from service label)

7012 3050 0001 1019 2022

COMPLETE THIS SECTION ON DELIVERY

A. Signature

X

Lillie & William

 Agent Addressee

B. Received by (Printed Name)

C. Date of Delivery

4-12-13

D. Is delivery address different from item 1? YesIf YES, enter delivery address below: No

2013 APR 15 P 3:08

PHOENIX, ARIZONA

3. Service Type

 Certified Mail Express Mail Registered Return Receipt for Merchandise Insured Mail C.O.D.

4. Restricted Delivery? (Extra Fee)

 Yes

UNITED STATES POSTAL SERVICE

GRENADA MS 389

2 APR 2013 PM 7T

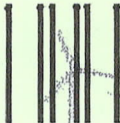

First-Class Mail
Postage & Fees Paid
USPS
Permit No. G-10

• Sender: Please print your name, address, and ZIP+4 in this box •

U.S. DEPARTMENT OF THE INTERIOR
BUREAU OF LAND MANAGEMENT
ARIZONA STATE OFFICE
ONE NORTH CENTRAL AVENUE, SUITE 800
PHOENIX, AZ 85004-4427

RE 9310 Amc407047

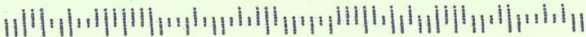

*REBert 4.8.13
ATTN: [unclear] 4/8/13*

APR 09 2013

In Reply Refer To:
3800 (AZ-9310) RE
AMC407047

[Signature] 7/9/13

CERTIFIED MAIL – RETURN RECEIPT REQUESTED NO. 7012 3050 0001 1019 2022

DECISION

Jimmy Bonner	:	AMC407047
Peggy Bonner	:	Johnnybgood
100 Dogwood Dr.	:	
Starkville, MS 39759-2704	:	

Decision Vacated

The decision of April 2, 2013, declaring the above-listed mining claim forfeited for failure to amend the mining claim due to excess acres within 30 days of the date that you received the Notice, is hereby vacated.

Upon review of the casefile, it has been verified that a Notice to Amend was never sent to the claimants for the above-listed mining claim. Therefore, a Notice – Transfer of Association Placer Mining Claims/Amendment Required will be sent shortly.

If additional information is required, please contact Rod Ebert at 602-417-9397.

Eddie Arreola

Rebecca Heick
Group Administrator
Lands and Minerals

Enclosure

SENDER: COMPLETE THIS SECTION

- Complete items 1, 2, and 3. Also complete item 4 if Restricted Delivery is desired.
- Print your name and address on the reverse so that we can return the card to you.
- Attach this card to the back of the mailpiece, or on the front if space permits.

1. Article Addressed to:

Jimmy Bonner Peggy Bonner
 100 Dogwood Dr
 Starkville, MS 39759-2704
 AMC407047 (AZ931-RE)

2. Article Number

(Transfer from service label)

7012 3050 0001 1019 1209

COMPLETE THIS SECTION ON DELIVERY

A. Signature

X *Peggy Bonner* Agent Addressee

B. Received by (Printed Name)

Peggy Bonner

C. Date of Delivery

04/10/13

D. Is delivery address different from item 1? YesIf YES, enter delivery address below: No

2013 APR 15 P 3:09

PHOENIX, ARIZONA

3. Service Type

 Certified Mail Express Mail Registered Return Receipt for Merchandise Insured Mail C.O.D.

4. Restricted Delivery? (Extra Fee)

 Yes

UNITED STATES POSTAL SERVICE

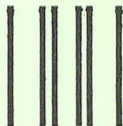

First-Class Mail
Postage & Fees Paid
USPS
Permit No. G-10

- Sender: Please print your name, address, and ZIP+4 in this box •

**Bureau of Land Management
Arizona State Office (AZ931-RE)
One North Central Avenue Ste 800
Phoenix, AZ 85004-4427**

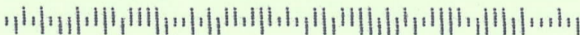



United States Department of the Interior

BUREAU OF LAND MANAGEMENT

Arizona State Office

One North Central Avenue, Suite 800

Phoenix, Arizona 85004-4427

www.blm.gov/az/



April 2, 2013

In Reply Refer To:
3800 (9310) RE
AMC407047

CERTIFIED MAIL – RETURN RECEIPT REQUESTED NO. 7012 3050 0001 1019 1209

DECISION

Jimmy Bonner Peggy Bonner
100 Dogwood Dr
Starkville, MS 39759-2704

This Notice Affects Those Claims
Shown in the Block Below.

AMC407047
Johnnybgood

Mining Claims Declared Forfeited Excess Acres

In accordance with 43 CFR 3830.94, the mining claims listed above are hereby declared forfeited for the reason indicated below.

You received a Notice requiring that the claims listed above be amended due to excess acres. The amendments were required to be filed within 30 days of the date you received the Notice. The 30 day timeframe allowed has expired and no amendments have been received.

This decision does not relieve you of the liability for reclamation of all areas disturbed by your activities on land encompassed by your mining claim(s) and/or site(s). After you complete the reclamation, you must notify the authorized officer of the appropriate surface managing agency so that the authorized officer may conduct a final site inspection and determine whether you may be released from liability. If you fail to reclaim the land to the satisfaction of the authorized officer, the surface management agency may cite you for noncompliance under its surface management regulations.

For land administered by the BLM, if you fail to reclaim the land to the satisfaction of the authorized officer as required in 43 CFR Subpart 3809, the BLM will issue an order of noncompliance under 43 CFR 3809.601(a). If you fail to comply with the noncompliance order,

the BLM may take further action under 43 CFR 3809.604. Failure to conduct reclamation is a prohibited act that may subject you to criminal penalties. See 43 CFR 3809.605(h) and 43 CFR 3809.700. If your occupancy has been terminated and you fail to remove structures, material, and equipment, and any personal property in accordance with the regulations in 43 CFR 3715.5-1, the BLM may dispose of the property. In accordance with 43 CFR 3715.5-2, you will remain liable for the costs the BLM incurs in removing and disposing of the property.

Appeal Procedures

This decision may be appealed to the Interior Board of Land Appeals, Office of the Secretary, in accordance with the regulations contained in 43 CFR, Part 4 and the enclosed Form 1842-1. If an appeal is taken, your notice of appeal must be filed in this office (at the above address) within 30 days from receipt of this decision. The appellant has the burden of showing that the decision appealed from is in error.

If you wish to file a petition pursuant to regulation 43 CFR 4.21 (58 FR 4939, January 19, 1993), for a stay of the effectiveness of this decision during the time that your appeal is being reviewed by the Board, the petition for a stay must accompany your notice of appeal. A petition for a stay is required to show sufficient justification based on the standards listed below. Copies of the notice of appeal and petition for a stay must also be submitted to each party named in this decision and to the Interior Board of Land Appeals and to the appropriate Office of the Solicitor (see 43 CFR 4.413) at the same time the original documents are filed with this office. If you request a stay, you have the burden of proof to demonstrate that a stay should be granted.

Standards for Obtaining a Stay

Except as otherwise provided by law or other pertinent regulation, a petition for a stay of a decision pending appeal shall show sufficient justification based on the following standards:

- (1) The relative harm to the parties if the stay is granted or denied,
- (2) The likelihood of the appellant's success on the merits,
- (3) The likelihood of immediate and irreparable harm if the stay is not granted, and
- (4) Whether the public interest favors granting the stay.

If additional information is required, please contact Rod Ebert at 602-417-9397. Please include your AMC serial number(s) on all correspondence.



Rebecca Heick
Group Administrator
Lands and Minerals

NOTICE!!

These documents have been scanned!

Do not place un-scanned documents beneath this notice!

Do not remove this notice from this file!

GPO Jacket No. 560-102
Print Order 61540
Rise Business Services, LLC
Job=AZ15 5/16/2019



Box Number= AZ15059



Claim Begin-End: AMC407047-AMC407047

3 Transfers



AZ15059-19

AMC406356-AMC407176

**NO
DOCUMENTS
FOUND**

NO DOCUMENTS FOUND
NO DOCUMENTS FOUND

NOTICE!!

These documents have been scanned!

Do not place un-scanned documents beneath this notice!

Do not remove this notice from this file!

GPO Jacket No. 560-102
Print Order 61540
Rise Business Services, LLC
Job=AZ15 5/16/2019



Box Number= AZ15059



Claim Begin-End: AMC407047-AMC407047

4 Miscellaneous



AZ15059-19

AMC406356-AMC407176

AMC 407047

May 2, 2013

100 Dogwood Drive
Starkville, MS 39759

United States Department of The Interior
Bureau of Land Management
Arizona State Office
One North Central Avenue, Suite 800
Phoenix, AZ 85004-4427

RE: 3800 (9310) RE AMC 407047

Johnny B Good Placer Claim, 80 Acres (REQUEST TO AMEND TO 40 ACRES)

Township 7N, Range 4W, Section 27 NW and SW, Maricopa County, AZ

Dear Sir/Madam:

Attached is information to amend placer claim AMC 407047, Johnny B Good, from 80 acres to 40 acres, as per the above referenced notice, and in accordance with follow-up telephone conversations with Mr. Rod Ebert with Arizona BLM.

As per my conversations with Mr. Ebert, I am enclosing survey maps which indicate: (1) the location of the claim in Section 27, T 7N, R 4W in Maricopa County; and (2) the 40-acre portion of the claim to be retained (hence named Johnny B Good I) and the 40-acre portion to be relinquished.

A personal check for \$10 is enclosed for fees associated with processing this request. Please send receipt and document to Mr. Rod Ebert, as per his request. This amendment also has been sent to the Maricopa County Recorder's Office with appropriate fees.

By way of explanation, and as I indicated to Mr. Ebert, this circumstance has arisen as a result of my purchase of this claim last summer from an individual in Arizona, who filed the quit-claim transfer documents with BLM on my behalf, but for some reason submitted only two of the four names which I provided him as signers.

Concurrently, I am also enclosing with this mailing, and in a separate document, documents to file a Notice of Location for the 40-acre portion of the claim to be relinquished as a result of this amendment (hence named Johnny B Good II). This document also has been sent to the Maricopa County Recorder's Office with appropriate fees.

RECEIVED
BLM AZ STATE OFFICE
2013 MAY -6 PM 2: 59
PHOENIX, ARIZONA

Thank you for processing this request. If I have overlooked anything associated with your requirements, please let me know at (662) 323-1985 or email jbenergy2004@yahoo.com

Sincerely,

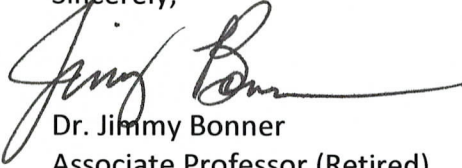

Dr. Jimmy Bonner
Associate Professor (Retired)
Mississippi State University Extension Service
(662) 323-1985
Email: jbenergy2004@yahoo.com

c Maricopa County Recorder's Office

RECEIVED
BLM AZ STATE OFFICE
2013 MAY -6 PM 2: 59
PHOENIX, ARIZONA

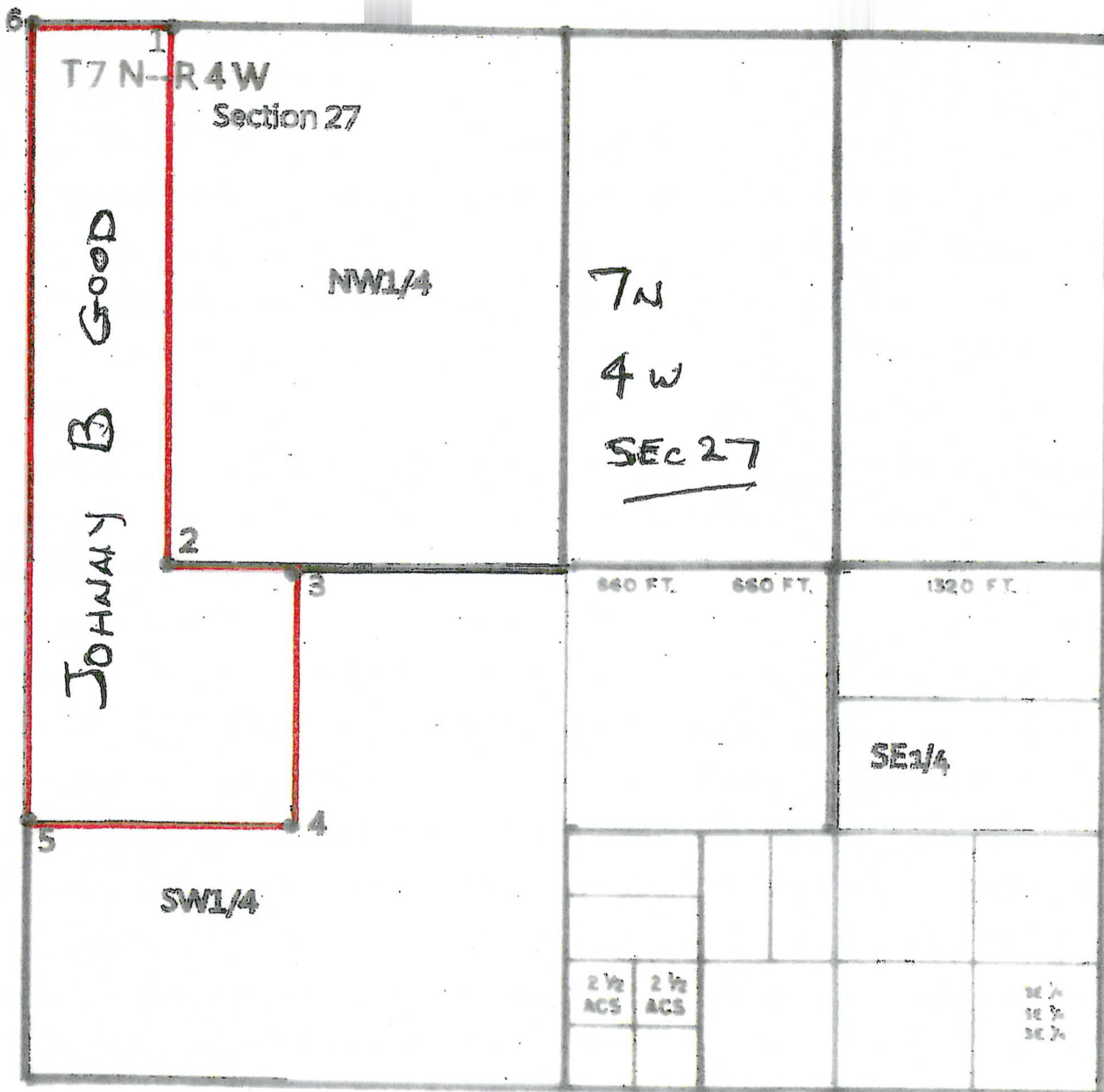

Amc # 407047 Johnny B Good
80 Acres

NW 1/4, SW 1/4 of NW 1/4
 NW 1/4 of SW 1/4

Township 7N, Range 4W NW + SW, Section 27
 Maricopa County, AZ

PHOENIX, ARIZONA

2013 MAY -6 PM 2:59

RECEIVED
 BLM AZ STATE OFFICE

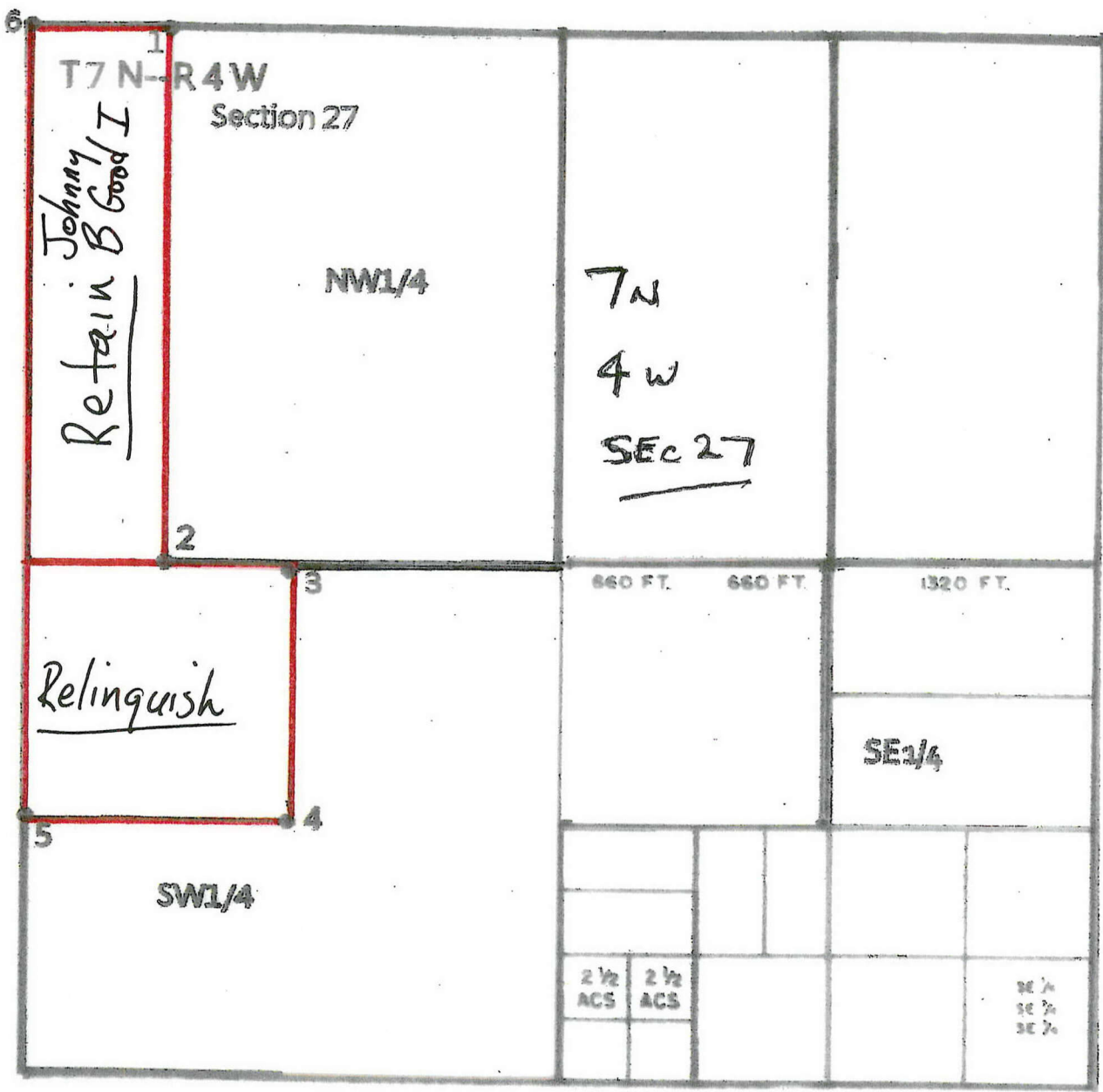

Amc # 407047 Johnny B Good I
Amended to 40 Acres

Retain: NW 1/4, SW 1/4 of NW 1/4 (40 acres)

Relinquish: NW 1/4 of SW 1/4 (40 acres)

MariCopa County, AZ

RECEIVED
 BLM AZ STATE OFFICE
 PHOENIX, ARIZONA
 2013 MAY -6 PM 2:59

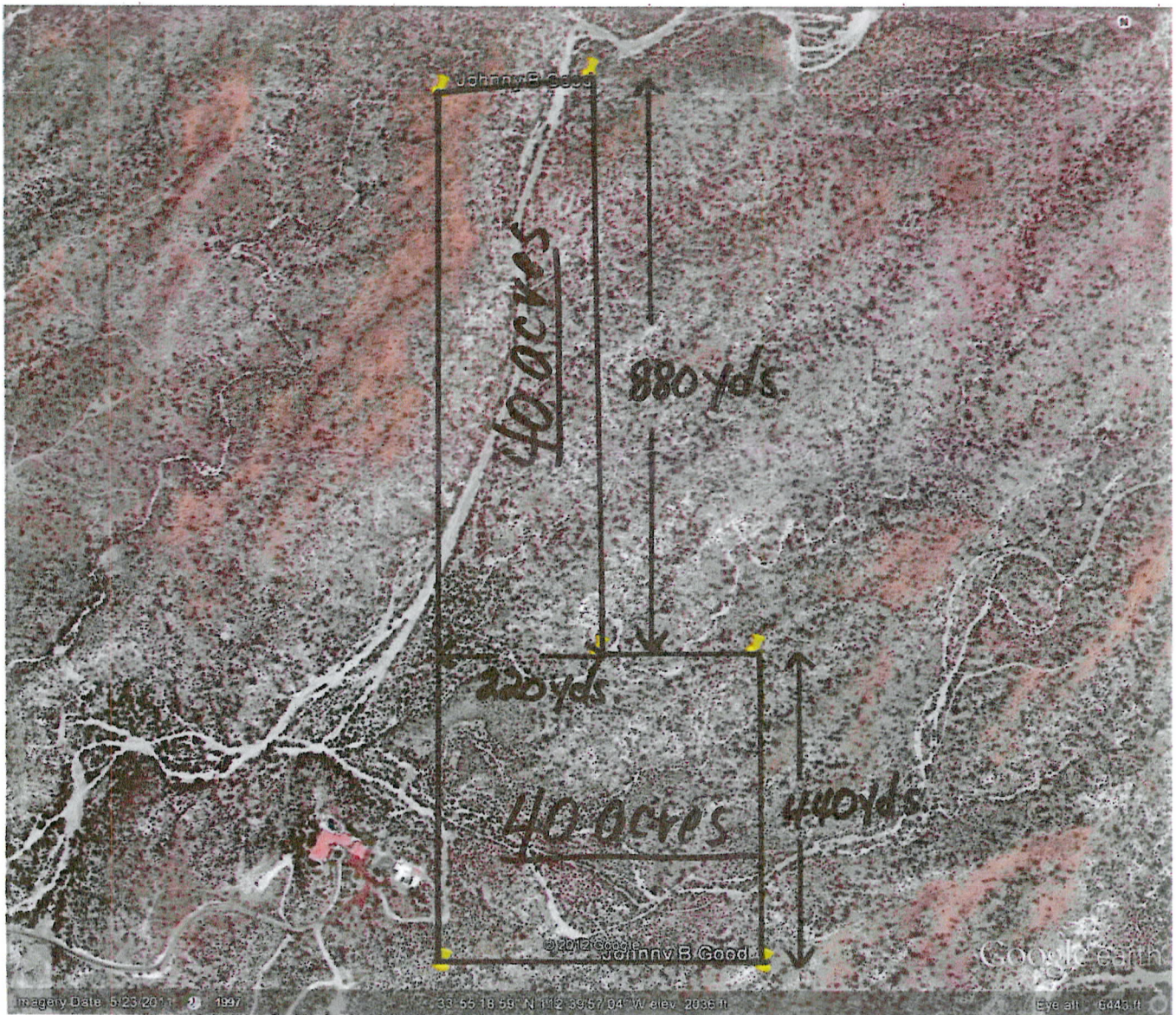

AMC # 407047 Johnny B Good

RECEIVED
 BLM AZ STATE OFFICE
 PHOENIX, ARIZONA
 2013 MAY -6 PM 2:59

Rod:

407047

For your information, here's a copy of the documents I've mailed to your main office regarding AMC 407047.

Thanks for all your help + advice!

Jimmy Bowner

(662) 323-1985

jbenergy2004@yahoo.com

RECEIVED
BLM AZ STATE OFFICE
PHOENIX, ARIZONA
2013 MAY -6 PM 2:59

NOTICE!!

These documents have been scanned!

Do not place un-scanned documents beneath this notice!

Do not remove this notice from this file!

GPO Jacket No. 560-102
Print Order 61540
Rise Business Services, LLC
Job=AZ15 5/16/2019



Box Number= AZ15059



Claim Begin-End: AMC407047-AMC407047

5 Annual Filings



AZ15059-19

AMC406356-AMC407176

UNITED STATES
DEPARTMENT OF THE INTERIOR
BUREAU OF LAND MANAGEMENT

MAINTENANCE FEE WAIVER CERTIFICATION

145
[Handwritten signature]

407047
423072

FORM APPROVED
OMB NO. 1004-0114
Expires: January 31, 2020

SEE INSTRUCTIONS ON PAGE 2

- This small miner waiver is filed for the assessment year beginning on September 1, 2019 and ending on September 1, 2020
- The undersigned and all related parties owned ten or fewer mining claims, mill, or tunnel sites located and maintained on Federal lands in the United States of America on September 1, 2019.
- The undersigned have performed the assessment work required by law for each mining claim listed prior to filing this waiver and understand that by filing this form, the undersigned must file an affidavit of assessment work with the Bureau of Land Management (BLM) by the December 30th following the filing of this waiver.
- The undersigned understand that if the assessment work obligation has not yet come due under 30 U.S.C. 28 (for those claims in their first assessment year only), a notice of intent to hold reciting this condition must be recorded by the December 30th following the filing of this waiver.
- The undersigned understand that mill and tunnel sites may also be listed on this waiver and be waived from payment of the maintenance fee, and that a notice of intent to hold for these sites is required to be filed with the BLM by the December 30th following the filing of this waiver.
- The undersigned understand and acknowledge that pursuant to 43 U.S.C. 1212 and 18 U.S.C. 1001, the filing or recording of a false, fictitious, or fraudulent document with the BLM may result in a fine of up to \$250,000, a prison term not to exceed five years, or both.
- The mining claims, mill or tunnel sites for which this waiver from payment of the maintenance fees is requested are:

CLAIM OR SITE NAME	BLM RECORDATION SERIAL NUMBER
1. <u>Johnny B Good I</u> ✓	<u>Amc # 407047</u>
2. <u>Johnny B Good II</u>	<u>Amc # 423072</u>
3.	
4.	
5.	
6.	
7.	
8.	
9.	
10.	

RECEIVED
BLM AZ STATE OFFICE
2019 AUG 13 A 8:11
PHOENIX, ARIZONA

The owner(s) (claimants) of the above mining claims and sites are:

Jimmy A. Bonner
(Owner's Name - Please Print)
152 Green Land Rd.
(Owner's Mailing Address)

Jimmy A. Bonner
(Owner's Signature)
Starkville MS 39759
(City) (State) (Zip Code)

Peggy Y. Bonner
(Owner's Name - Please Print)
152 Green Land Rd
(Owner's Mailing Address)

Peggy Y. Bonner
(Owner's Signature)
Starkville MS 39759
(City) (State) (Zip Code)

(Owner's Name - Please Print)

(Owner's Mailing Address)

(Owner's Signature)

(City) (State) (Zip Code)

(Owner's Name - Please Print)

(Owner's Mailing Address)

(Owner's Signature)

(City) (State) (Zip Code)

(Continued on page 2)

ENTERED
SEP 10 2019
BY: *[Signature]*

[Handwritten initials]

UNITED STATES
DEPARTMENT OF THE INTERIOR
BUREAU OF LAND MANAGEMENT

MAINTENANCE FEE WAIVER CERTIFICATION

SEE INSTRUCTIONS ON PAGE 2

135
[Handwritten initials]

Amc 407047
423072

FORM APPROVED
OMB NO. 1004-0114
Expires: January 31, 2020

- This small miner waiver is filed for the assessment year beginning on September 1, 2018 and ending on September 1, 2019
- The undersigned and all related parties owned ten or fewer mining claims, mill, or tunnel sites located and maintained on Federal lands in the United States of America on September 1, 2018
- The undersigned have performed the assessment work required by law for each mining claim listed prior to filing this waiver and understand that by filing this form, the undersigned must file an affidavit of assessment work with the Bureau of Land Management (BLM) by the December 30th following the filing of this waiver.
- The undersigned understand that if the assessment work obligation has not yet come due under 30 U.S.C. 28 (for those claims in their first assessment year only), a notice of intent to hold reciting this condition must be recorded by the December 30th following the filing of this waiver.
- The undersigned understand that mill and tunnel sites may also be listed on this waiver and be waived from payment of the maintenance fee, and that a notice of intent to hold for these sites is required to be filed with the BLM by the December 30th following the filing of this waiver.
- The undersigned understand and acknowledge that pursuant to 43 U.S.C. 1212 and 18 U.S.C. 1001, the filing or recording of a false, fictitious, or fraudulent document with the BLM may result in a fine of up to \$250,000, a prison term not to exceed five years, or both.
- The mining claims, mill or tunnel sites for which this waiver from payment of the maintenance fees is requested are:

CLAIM OR SITE NAME	BLM RECORDATION SERIAL NUMBER
1. Johnny B Good I	Amc # 407047
2. Johnny B Good II	Amc # 423072
3.	
4.	
5.	
6.	
7.	
8.	
9.	
10.	

RECEIVED
BLM AZ STATE OFFICE
2018 AUG - 1 P 2:22
PHOENIX, ARIZONA

The owner(s) (claimants) of the above mining claims and sites are:

Jimmy A. Bonner
(Owner's Name - Please Print)
152 Green Land Rd
(Owner's Mailing Address)

[Signature]
(Owner's Signature)
Starkville MS 39759
(City) (State) (Zip Code)

Peggy Y. Bonner
(Owner's Name - Please Print)
152 Green Land Rd
(Owner's Mailing Address)

[Signature]
(Owner's Signature)
Starkville MS 39759
(City) (State) (Zip Code)

(Owner's Name - Please Print)
(Owner's Mailing Address)

(Owner's Signature)
(City) (State) (Zip Code)

(Owner's Name - Please Print)
(Owner's Mailing Address)

(Owner's Signature)
(City) (State) (Zip Code)

483
ENTERED
SEP 05 2018
BY: *[Signature]*

[Handwritten initials]

July 29, 2018

152 Green Land Road
Starkville, MS 39759

U. S. Department of The Interior
Bureau of Land Management
Arizona State Office
One North Central Avenue, Suite 800
Phoenix, AZ 85004-4427

RECEIVED
BLM AZ STATE OFFICE
2018 AUG - 1 P 2:22
PHOENIX, ARIZONA

BLM Form 3830-2 Maintenance Fee Waiver Form, 2019 Assessment Year

Re: AMC #407047
AMC#423072

Dear Sir:

Enclosed is BLM Form 3830-2, Maintenance Fee Waiver Certification, for the above mining claims for the 2019 assessment year.

Thank you very much.

Sincerely,

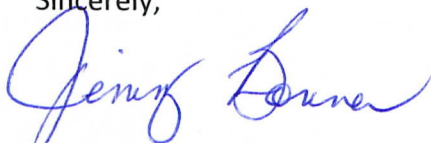

Jimmy Bonner

c Maricopa County Recorder's Office

152 Green Land Road
Starkville, MS 39759

U. S. Department of The Interior
Bureau of Land Management
Arizona State Office
One North Central Avenue, Suite 800
Phoenix, AZ 85004-4427

RECEIVED
BLM AZ STATE OFFICE
2010 AUG - 1 P 2: 22
PHOENIX, ARIZONA

PRIORITY®
★ MAIL ★

FLAT RATE ENVELOPE
ONE RATE ★ ANY WEIGHT*

APPLY PRIORITY MAIL POSTAGE HERE



1006

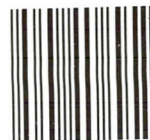

85004

U.S. POSTAGE
PAID
STARKVILLE, MS
39759
JUL 30, 18
AMOUNT

\$6.70

R2307M152950-09

RECEIVED
BLM AZ STATE OFFICE

2018 AUG -1 P 2:22

PHOENIX, ARIZONA

Expected Delivery Day: 08/01/2018
USPS TRACKING NUMBER



9505 5152 3361 8211 3135 50
Carrier Dimension: 10 x 5

* For International shipments, the maximum weight is 4 lbs.

PRIORITY[®]
★ MAIL ★

FLAT RATE ENVELOPE
ONE RATE ★ ANY WEIGHT*



* Domestic only.

PRESS FIRMLY TO SEAL

PRESS FIRMLY TO SEAL

PRIORITY[®]
★ MAIL ★



DATE OF DELIVERY SPECIFIED *



USPS TRACKING™ INCLUDED *



INSURANCE INCLUDED *



PICKUP AVAILABLE

* Domestic only

VISIT US AT USPS.COM[®]
ORDER FREE SUPPLIES ONLINE



EP14H July 2013
OD: 10 x 5



PS00001000064

UNITED STATES
DEPARTMENT OF THE INTERIOR
BUREAU OF LAND MANAGEMENT

407047
FORM APPROVED
OMB NO.: 1004-0114 423072
Expires: January 31, 2020

AFFIDAVIT OF ANNUAL ASSESSMENT WORK

WHEN RECORDED, MAIL DOCUMENT TO:

NAME: Jimmy A. Bonner
ADDRESS: 152 Green Land Road
CITY, STATE, ZIP: Starkville, MS 39759

FOR COUNTY RECORDER'S USE

No. of Claims 2
x \$10/claim
Total due BLM \$ 20.00

TO ALL WHOM IT MAY CONCERN:

1. The undersigned certifies that at least \$100 per claim was expended for development, labor and improvements, or equivalent value added, as the annual assessment work for the assessment year ending September 1, 2018 for the following contiguous unpatented mining claim(s), located in the County of Maricopa, in the State of Arizona.

BLM Serial No.	Name of Claim	Tp	Rg	Sec	Mer	County Recordation Book and Page No.	Co. Recording Date
407047	Johnny B. Good I	7N	4W	27	Gila st Salt River	Book 3, Page 24	3/23/2011
423072	Johnny B. Good II	7N	4W	27	Gila st Salt River	2013-0460227	5/20/2013

PHOENIX, ARIZONA
2018 MAR 16 P 1:52

#4114701

(Continued on page 2)

INTERED
MAR 21 2018
BY: Ram

2. Type of labor and improvements (specify what was done and give the total value for that labor and improvement to show at least \$100 for each claim). If a geological, geochemical, or geophysical survey was performed, as per 30 U.S.C. 28-1, reference the title of the report of survey, give cost and date of the survey and report, and indicate it was filed with the County Recorder:

Description of Work Performed	Value of Work Performed	Date Work Was Performed
Remove 2yds overburden (mining prep)	\$60 (2hrs @ \$30)	Nov. 16, 2017
Prepare area for recirculating water (6'x4'x2')	\$80 (2.66hrs @ \$30)	Nov. 16, 2017
Transport 200 gal. water to bite	\$40 (1.33hrs @ \$30)	Nov. 17, 2017
Refill & return area to natural state	\$60 (2hrs @ \$30)	Nov. 17, 2017
TOTAL	\$240.00	

3. Name and mailing address of each person who performed the labor and improvements:

Name (please print)

Jimmy A. Bonner

Current Mailing Address (please print)

152 Green Land Road
Starkville, MS 39759

4. Name and mailing address of each person who holds and claims the subject mining claim(s) for the valuable minerals contained therein. Be sure to indicate if there is a change of address:

Name (please print)

Jimmy A. Bonner
Peggy Y. Bonner

Current Mailing Address (please print)

152 Green Land Road, Starkville MS 39759
152 Green Land Road, Starkville, MS 39759

PHOENIX ARIZONA
 2018 MAR 16 P 1:58
 RECEIVED

5. The undersigned testifies that on the date of May 1, 2018, all monuments required by law were erected upon the subject claim(s), and all notices required by law were posted on the subject claim(s) or copies thereof were in place, and at said date, each corner monument bore or contained

markings sufficient to appropriately designate the corner of the claim to which it pertains and the name of the claim(s).

I hereby certify under penalty of perjury under the laws of the State of Arizona that the foregoing statements are true and correct:

Greg A. Lauer Date: March 12, 2018
(Signature of person responsible for above statement)

Title 18 U.S.C. 1001 and 43 U.S.C. 1212 make it a crime for any person knowingly and willfully to make to any department or agency of the United States any false, fictitious or fraudulent statements or representations as to any matter within its jurisdiction.

Notary Block

SUBSCRIBED AND SWORN TO before me, this 13th day of March 20 18

By: Debbie F. Morgan
(Signature of Affiant)

Title: Notary

My Commission Expires: 3-12-22



INSTRUCTIONS

1. This is an optional form that may be used to satisfy the requirements for the Bureau of Land Management (BLM) under the provisions of 43 U.S.C. §1744 and 30 U.S.C. §28-28d and the regulations thereunder (43 CFR part 3835). Since local and State laws may vary, you should contact your local and State agencies where the claims are located to ensure all applicable laws and requirements are satisfied.
2. The claimant(s) must fill in the date in paragraph 1 for the applicable assessment year and the county and state where the claims are located.
3. All claim names, BLM serial numbers, legal descriptions, and original county recording information must be listed for the claims pertaining to this assessment notice.
4. The claimant(s) must complete paragraph 2 listing all labor or improvements which was performed on or did benefit the subject mining claims. The value and date of the labor or improvements must also be listed. The total amount of labor or improvements can be listed, but the total expenditure must equal at least \$100 for each claim.
5. The names and current mailing addresses of the person(s) performing the labor shall be listed in paragraph 3.
6. The name and current mailing address of each owner (claimant) of the claims shall be listed in paragraph 4. The mailing address shall be the owner's address and not the address of an agent or anyone representing the claimant. Be sure to note if there has been a change of address.
7. Paragraph 5 shall be completed to show the date it was verified that all monuments required by law were properly erected, all notices were posted, and that corners were appropriately designated for all claims listed.
8. An exact legible reproduction or duplicate (other than microfilm or other electronic media) of this affidavit or another type of affidavit of assessment work that you file or will file in the county where each claim is located, must be filed with the BLM on or before December 30 of the calendar year in which the assessment year ends. For mill or tunnel sites, a separate notice of intent to hold must be filed with the BLM on or before December 30. Requirements for filing a notice of intent to hold can be found at 43 CFR 3835.33.
9. A processing fee of \$10 for each claim listed must be remitted to the BLM along with this or any other affidavit of assessment work.

RECEIVED
MAR 16 P 1:52
DEBBIE F. MORGAN
NOTARY PUBLIC
OKTIBEHA COUNTY
MISSISSIPPI
ID # 51695

March 12, 2018

152 Green Land Road
Starkville, MS 39759

U. S. Department of The Interior
Bureau of Land Management
Arizona State Office
One North Central Avenue, Suite 800
Phoenix, AZ 85004-4427

PHOENIX, ARIZONA
2018 MAR 16 P 1:52

Affidavit of Annual Assessment Work

Re: AMC# 407047
AMC# 423072

Enclosed is BLM Form 3830-4, Affidavit of Annual Assessment Form, for the above mining claims for the current assessment year ending September 2018. A personal check for \$20 is enclosed for the required processing fees.

Thank you.

Sincerely,

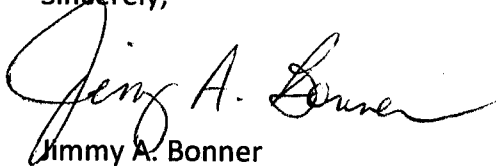

Jimmy A. Bonner
Enclosure: Check #131

152 Green Land Rd.
Starkville, MS 39759

JACKSON MS 390

13 MAR 2018 PM 11



RECEIVED
BLM ARIZONA OFFICE

2018 MAR 16 P 1:52

PHOENIX, ARIZONA

U.S. Department of the Interior
Bureau of Land Management
Arizona State Office
One North Central Avenue, Suite 800
Phoenix, AZ 85004-4427

85004-442700

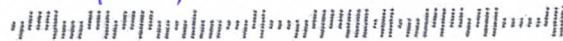

United States Department of the Interior
Bureau of Land Management
 DIV OF LANDS, MINRLS & ENERGY
 ONE N CENTRAL AVE
 PHOENIX, AZ 85004 -4427
 Phone: 602-417-9200

Receipt

No: 4114701

Transaction #: 4228063	
Date of Transaction: 03/19/2018	
CUSTOMER:	
JIMMY BONNER 152 GREEN LAND RD STARKVILLE,MS 39759 US	

LINE #	QTY	DESCRIPTION	REMARKS	UNIT PRICE	TOTAL
1	1.00	LOCATABLE MINERALS / MINING CLAIMS- NOT NEW-UNADJUD,ONE AUTH NO. ONLY / MINING CLAIM MONEY RECEIVED CASES: AMC407047/\$20.00	POL 2018/2	- n/a -	20.00
TOTAL:					\$20.00

PAYMENT INFORMATION			
1	AMOUNT:	20.00	POSTMARKED: N/A
	TYPE:	CHECK	RECEIVED: 03/16/2018
	CHECK NO:	131	
	NAME:	BONNER, JIMMY 152 GREEN LAND RD STARKVILLE MS 39759 US	

REMARKS

This receipt was generated by the automated BLM Collections and Billing System and is a paper representation of a portion of the official electronic record contained therein.

UNITED STATES
DEPARTMENT OF THE INTERIOR
BUREAU OF LAND MANAGEMENT

MAINTENANCE FEE WAIVER CERTIFICATION

SEE INSTRUCTIONS ON PAGE 2

104
RAM

407047

423072

FORM APPROVED
OMB NO. 1004-0114
Expires: January 31, 2020

- This small miner waiver is filed for the assessment year beginning on September 1, 2017 and ending on September 1, 2018.
- The undersigned and all related parties owned ten or fewer mining claims, mill, or tunnel sites located and maintained on Federal lands in the United States of America on September 1, 2017.
- The undersigned have performed the assessment work required by law for each mining claim listed prior to filing this waiver and understand that by filing this form, the undersigned must file an affidavit of assessment work with the Bureau of Land Management (BLM) by the December 30th following the filing of this waiver.
- The undersigned understand that if the assessment work obligation has not yet come due under 30 U.S.C. 28 (for those claims in their first assessment year only), a notice of intent to hold reciting this condition must be recorded by the December 30th following the filing of this waiver.
- The undersigned understand that mill and tunnel sites may also be listed on this waiver and be waived from payment of the maintenance fee, and that a notice of intent to hold for these sites is required to be filed with the BLM by the December 30th following the filing of this waiver.
- The undersigned understand and acknowledge that pursuant to 43 U.S.C. 1212 and 18 U.S.C. 1001, the filing or recording of a false, fictitious, or fraudulent document with the BLM may result in a fine of up to \$250,000, a prison term not to exceed five years, or both.
- The mining claims, mill or tunnel sites for which this waiver from payment of the maintenance fees is requested are:

CLAIM OR SITE NAME	BLM RECORDATION SERIAL NUMBER
1. Johnny B Good I	Amc # 407047
2. Johnny B Good II	Amc # 423072
3.	
4.	
5.	
6.	
7.	
8.	
9.	
10.	

RECEIVED
BLM AZ STATE OFFICE
2017 JUL 31 P 3:12
PHOENIX, ARIZONA

The owner(s) (claimants) of the above mining claims and sites are:

Jimmy A. Bonner
(Owner's Name - Please Print)
152 Green Land Rd.
(Owner's Mailing Address)

Jimmy A. Bonner
(Owner's Signature)
Starkville MS 39759
(City) (State) (Zip Code)

Peggy Y. Bonner
(Owner's Name - Please Print)
152 Green Land Rd
(Owner's Mailing Address)

Peggy Y. Bonner
(Owner's Signature)
Starkville MS 39759
(City) (State) (Zip Code)

(Owner's Name - Please Print)

(Owner's Mailing Address)

(Owner's Signature)

(City) (State) (Zip Code)

(Owner's Name - Please Print)

(Owner's Mailing Address)

(Owner's Signature)

(City) (State) (Zip Code)

(Continued on page 2)

483 ENTERED
AUG 30 2017
BY: [Signature]

NWV [Signature]

(Owner's Name - Please Print)	(Owner's Signature)		
(Owner's Mailing Address)	(City)	(State)	(Zip Code)
(Owner's Name - Please Print)	(Owner's Signature)		
(Owner's Mailing Address)	(City)	(State)	(Zip Code)
(Owner's Name - Please Print)	(Owner's Signature)		
(Owner's Mailing Address)	(City)	(State)	(Zip Code)
(Owner's Name - Please Print)	(Owner's Signature)		
(Owner's Mailing Address)	(City)	(State)	(Zip Code)

18 U.S.C. 1001 and 43 U.S.C. 1212 make it a crime for any person knowingly and willfully to make to any department or agency of the United States any false, fictitious or fraudulent statements or representations as to any matter within its jurisdiction.

INSTRUCTIONS

1. This certification is made under the provisions of 43 U.S.C. § 1744 and 30 U.S.C. §28-28k and the regulations thereunder (43 CFR Part 3830).
2. The claimant(s) must fill in the dates in paragraph 1 for the beginning and ending of the assessment year for which this waiver is sought.
3. The claimant(s) must fill in the date in paragraph 2 for the beginning of the assessment year for which this waiver is sought.
4. All claim and site names and BLM serial numbers must be listed for the mining claims, mill sites, and tunnel sites for which the waiver is sought.
5. All owners of the mining claims, mill sites, and tunnel sites and their addresses must be given.
6. This waiver form must be signed by all the claimants or their designated agent, in original form. If an agent is designated, a notarized designation of agent, signed by all of the claimants with proper address given, must be submitted with this waiver.
7. This form must be filed no later than September 1st for the upcoming assessment year in the BLM State Office where the mining claims or sites are recorded, or the waiver cannot be granted by the BLM. (Example: To obtain a waiver for the assessment year 2012, which begins on September 1, 2011, you must qualify for and file for a waiver no later than September 1, 2011, in the proper BLM State Office.)
8. For all mining claims which require assessment work, you must record an affidavit of labor on or before the December 30th immediately following the filing of this waiver. For all other mining claims or sites waived, you must record a notice of intent to hold on or before the December 30th immediately following the filing of this waiver.
9. Mill and tunnel sites may also be listed on this waiver and be waived from payment of the maintenance fee. A notice of intent to hold for these sites is required to be filed by the December 30th following the filing of this waiver.

FOR OFFICIAL USE ONLY

RECEIVED
BLM AZ STATE OFFICE
PHOENIX, ARIZONA
2011 JUL 3 P 3:12

NOTICES

The Privacy Act and 43 CFR 2.223(d) require that you be furnished the following information in connection with the information requested by this form.

AUTHORITY: 30 U.S.C. 28f and 43 CFR part 3835 permit collection of the information requested by this form.

PRINCIPAL PURPOSE: The BLM will use the information you provide to verify that the owner(s) (claimants(s)) of a mining claim has/have complied with 30 U.S.C. 28f and 43 CFR part 3835 and is/are entitled to perform assessment work in lieu of paying the maintenance fee for the mining claims listed on this form.

ROUTINE USES: The BLM will only disclose this information in accordance with the provisions at 43 CFR 2.231(b) and (c).

EFFECT OF NOT PROVIDING INFORMATION: Disclosure of the requested information is required by 30 U.S.C. 28f and 43 CFR part 3835 for those claimants qualified to request the small miner waiver allowed. Failure to submit all the requested information or to complete this form will delay the BLM's processing of the form and may preclude the BLM's acceptance of the maintenance fee waiver request, which may result in forfeiture of the mining claim or site by the claimant.

The Paperwork Reduction Act requires us to inform you that:

The BLM collects this information to determine whether or not you are qualified for waiver of maintenance fees.

Submission of the requested information is necessary to obtain or retain a benefit.

You do not have to respond to this or any other Federal agency-sponsored information collection unless it displays a currently valid OMB control number.

BURDEN HOURS STATEMENT: Public reporting burden for this form is estimated to average 20 minutes per response, including the time for reviewing instructions, gathering and maintaining data, and completing and reviewing the form. You may submit comments regarding the burden estimate or any other aspect of this form to: U.S. Department of the Interior, Bureau of Land Management (1004-0114), Bureau Information Collection Clearance Officer (WO-630), Mail Stop 401 LS, 1849 C St., N.W., Washington, D.C. 20240.

RECEIVED
BLM AZ STATE OFFICE
2017 JUL 31 P 3:12
PHOENIX, ARIZONA

July 27, 2017

152 Green Land Road
Starkville, MS 39759

U. S. Department of The Interior
Bureau of Land Management
Arizona State Office
One North Central Avenue, Suite 800
Phoenix, AZ 85004-4427

RECEIVED
BLM AZ STATE OFFICE
2017 JUL 31 P 3:12
PHOENIX, ARIZONA

BLM Form 3830-2 Maintenance Fee Waiver Form, 2018 Assessment Year

Re: AMC #407047
AMC #423072

Dear Sir:

Enclosed is BLM Form 3820-2, Maintenance Fee Waiver Certification, for the above mining claims, for the 2018 assessment year.

Thank you very much.

Sincerely,



Jimmy Bonner

c Maricopa County Recorder's Office

152 Green Land Road
Starkville, MS 39759

U. S. Department of The Interior
Bureau of Land Management
Arizona State Office
One North Central Avenue, Suite 800
Phoenix, AZ 85004-4427

RECEIVED
BLM AZ STATE OFFICE
2017 JUL 31 P 3:12
PHOENIX, ARIZONA

PRIORITY[®]
★ MAIL ★

FLAT RATE ENVELOPE
ONE RATE ★ ANY WEIGHT*

APPLY PRIORITY MAIL POSTAGE HERE



1006

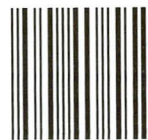

85004

U.S. POSTAGE
PAID
STARKVILLE, MS
39759
JUL 28, 17
AMOUNT

\$6.65

R2304N118106-09

Expected Delivery Day: 07/31/2017

USPS TRACKING NUMBER



9505 5152 3361 7209 1670 07

* For International shipments, the maximum weight is 4 lbs.

PRIORITY®
★ MAIL ★

FLAT RATE ENVELOPE
ONE RATE ★ ANY WEIGHT*

RECEIVED
BLM AZ OFFICE
2017 JUL 31 P 3:12
PHOENIX, ARIZONA



* Domestic only.

UNITED STATES
POSTAL SERVICE



PRESS FIRMLY TO SEAL



PRESS FIRMLY TO SEAL

PRIORITY®
★ MAIL ★



DATE OF DELIVERY SPECIFIED *



USPS TRACKING™ INCLUDED *



INSURANCE INCLUDED *



PICKUP AVAILABLE

* Domestic only

VISIT US AT USPS.COM®
ORDER FREE SUPPLIES ONLINE



EP14H July 2013
OD: 10 x 5



PS00001000064

EP14H © U.S. Postal Service; July 2013; All rights reserved.

This packaging is the property of the U.S. Postal Service® and is provided solely for use in sending Priority Mail® shipments. Misuse may be a violation of federal law. This packaging is not for resale.

UNITED STATES
DEPARTMENT OF THE INTERIOR
BUREAU OF LAND MANAGEMENT

MAINTENANCE FEE WAIVER CERTIFICATION

111

RAM

407047
423072

FORM APPROVED
OMB NO. 1004-0114
Expires: October 31, 2016

SEE INSTRUCTIONS ON PAGE 2

- This small miner waiver is filed for the assessment year beginning on September 1, 2016 and ending on September 1, 2017
- The undersigned and all related parties owned ten or fewer mining claims, mill, or tunnel sites located and maintained on Federal lands in the United States of America on September 1, 2016
- The undersigned have performed the assessment work required by law for each mining claim listed prior to filing this waiver and understand that by filing this form, the undersigned must file an affidavit of assessment work with the Bureau of Land Management (BLM) by the December 30th following the filing of this waiver.
- The undersigned understand that if the assessment work obligation has not yet come due under 30 U.S.C. 28 (for those claims in their first assessment year only), a notice of intent to hold reciting this condition must be recorded by the December 30th following the filing of this waiver.
- The undersigned understand that mill and tunnel sites may also be listed on this waiver and be waived from payment of the maintenance fee, and that a notice of intent to hold for these sites is required to be filed with the BLM by the December 30th following the filing of this waiver.
- The undersigned understand and acknowledge that pursuant to 43 U.S.C. 1212 and 18 U.S.C. 1001, the filing or recording of a false, fictitious, or fraudulent document with the BLM may result in a fine of up to \$250,000, a prison term not to exceed five years, or both.
- The mining claims, mill or tunnel sites for which this waiver from payment of the maintenance fees is requested are:

CLAIM OR SITE NAME	BLM RECORDATION SERIAL NUMBER
1. <u>Johnny B. Good I</u>	<u>Amc # 407047</u>
2. <u>Johnny B. Good II</u>	<u>Amc # 423072</u>
3.	
4.	
5.	
6.	
7.	
8.	
9.	
10.	

RECEIVED
BLM / PHOENIX
2016 JUL 26 A 8:20
PHOENIX, ARIZONA

The owner(s) (claimants) of the above mining claims and sites are:

Jimmy A. Bonner (Owner's Name - Please Print) Jimmy A. Bonner (Owner's Signature)
103 Eudora Welty Dr. Apt. F-2 (Owner's Mailing Address) Starkville (City) MS (State) 39759 (Zip Code)

Peggy Y. Bonner (Owner's Name - Please Print) Peggy Y. Bonner (Owner's Signature)
103 Eudora Welty Dr., Apt. I-2 (Owner's Mailing Address) Starkville (City) MS (State) 39759 (Zip Code)

 (Owner's Name - Please Print) (Owner's Signature)

 (Owner's Mailing Address) (City) (State) (Zip Code)

 (Owner's Name - Please Print) (Owner's Signature)

 (Owner's Mailing Address) (City) (State) (Zip Code)

(Continued on page 2)

ENTERED
AUG 31 2016
BY: RE

NL
8-31 RS

(Owner's Name - Please Print)	(Owner's Signature)
(Owner's Mailing Address)	(City) (State) (Zip Code)
(Owner's Name - Please Print)	(Owner's Signature)
(Owner's Mailing Address)	(City) (State) (Zip Code)
(Owner's Name - Please Print)	(Owner's Signature)
(Owner's Mailing Address)	(City) (State) (Zip Code)
(Owner's Name - Please Print)	(Owner's Signature)
(Owner's Mailing Address)	(City) (State) (Zip Code)

PHOENIX ARIZONA
 RECEIVED
 JUL 26 10:58 AM '11

18 U.S.C. 1001 and 43 U.S.C. 1212 make it a crime for any person knowingly and willfully to make to any department or agency of the United States any false, fictitious or fraudulent statements or representations as to any matter within its jurisdiction.

INSTRUCTIONS

1. This certification is made under the provisions of 43 U.S.C. § 1744 and 30 U.S.C. §28-28k and the regulations thereunder (43 CFR Part 3830).
2. The claimant(s) must fill in the dates in paragraph 1 for the beginning and ending of the assessment year for which this waiver is sought.
3. The claimant(s) must fill in the date in paragraph 2 for the beginning of the assessment year for which this waiver is sought.
4. All claim and site names and BLM serial numbers must be listed for the mining claims, mill sites, and tunnel sites for which the waiver is sought.
5. All owners of the mining claims, mill sites, and tunnel sites and their addresses must be given.
6. This waiver form must be signed by all the claimants or their designated agent, in original form. If an agent is designated, a notarized designation of agent, signed by all of the claimants with proper address given, must be submitted with this waiver.
7. This form must be filed no later than September 1st for the upcoming assessment year in the BLM State Office where the mining claims or sites are recorded, or the waiver cannot be granted by the BLM. (Example: To obtain a waiver for the assessment year 2012, which begins on September 1, 2011, you must qualify for and file for a waiver no later than September 1, 2011, in the proper BLM State Office.)
8. For all mining claims which require assessment work, you must record an affidavit of labor on or before the December 30th immediately following the filing of this waiver. For all other mining claims or sites waived, you must record a notice of intent to hold on or before the December 30th immediately following the filing of this waiver.
9. Mill and tunnel sites may also be listed on this waiver and be waived from payment of the maintenance fee. A notice of intent to hold for these sites is required to be filed by the December 30th following the filing of this waiver.

FOR OFFICIAL USE ONLY

NOTICES

The Privacy Act and 43 CFR 2.48(d) require that you be furnished the following information in connection with the information requested by this form.

AUTHORITY: 30 U.S.C. 28f and 43 CFR part 3835 permit collection of the information requested by this form.

PRINCIPAL PURPOSE: The BLM will use the information you provide to verify that the owner(s) (claimants(s)) of a mining claim has/have complied with 30 U.S.C. 28f and 43 CFR part 3835 and is/are entitled to perform assessment work in lieu of paying the maintenance fee for the mining claims listed on this form.

ROUTINE USES: The BLM will only disclose this information in accordance with the provisions at 43 CFR 2.56(b) and (c).

EFFECT OF NOT PROVIDING INFORMATION: Disclosure of the requested information is required by 30 U.S.C. 28f and 43 CFR part 3835 for those claimants qualified to request the small miner waiver allowed. Failure to submit all the requested information or to complete this form will delay the BLM's processing of the form and may preclude the BLM's acceptance of the maintenance fee waiver request, which may result in forfeiture of the mining claim or site by the claimant.

The Paperwork Reduction Act requires us to inform you that:

The BLM collects this information to determine whether or not you are qualified for waiver of maintenance fees.

Submission of the requested information is necessary to obtain or retain a benefit.

You do not have to respond to this or any other Federal agency-sponsored information collection unless it displays a currently valid OMB control number.

BURDEN HOURS STATEMENT: Public reporting burden for this form is estimated to average 20 minutes per response, including the time for reviewing instructions, gathering and maintaining data, and completing and reviewing the form. You may submit comments regarding the burden estimate or any other aspect of this form to: U.S. Department of the Interior, Bureau of Land Management (1004-0114), Bureau Information Collection Clearance Officer (WO-630), Mail Stop 401 LS, 1849 C St., N.W., Washington, D.C. 20240.

RECEIVED
BLM AT STATE OFFICE
2016 JUL 26 A 8:21
PHOENIX, ARIZONA

103 Eudora Welty Drive
Apt. I-2
Starkville, MS 39759

U. S. Department of The Interior
Bureau of Land Management
Arizona State Office
One North Central Avenue, Suite 800
Phoenix, AZ 85004-4427

RECEIVED
BLM ARIZONA STATE OFFICE
2016 JUL 26 A 8:21
PHOENIX, ARIZONA

July 20, 2016

103 Eudora Welty Dr.
Apt. I-2
Starkville, MS 39759

U. S. Department of The Interior
Bureau of Land Management
Arizona State Office
One North Central Avenue, Suite 800
Phoenix, AZ 85004-4427

RECEIVED
BLM AZ STATE OFFICE
2016 JUL 26 A 8:20
PHOENIX, ARIZONA

BLM Form 3830-2 Maintenance Fee Waiver Form, 2017 Assessment Year

Re: AMC # 407047
AMC # 423072

Dear Sir:

Enclosed is completed BLM Form 3830-2, Maintenance Fee Waiver Certification, concerning the above adjoining mining claims. I am requesting a small miner's waiver on the annual maintenance fees for the 2017 assessment year. These are the only two claims my wife and I own.

Thank you very much. A copy of this document is being filed concurrently with the Maricopa County Recorder's Office.

P. S. Please note that the above address is a change from the one you have on file.

Sincerely,

Jimmy Bonner

407047

423072

March 8, 2017

152 Green Land Road
Starkville, MS 39759

U. S. Department of The Interior
Bureau of Land Management
Arizona State Office
One North Central Avenue, Suite 800
Phoenix, AZ 85004-4427

Affidavit of Annual Assessment Work

Re: AMC# 407047
AMC# 423072

Enclosed is BLM Form 3830-4 (Affidavit of Annual Assessment Form) for the above mining claims for the current assessment year ending September 2017. A personal check for \$20 is enclosed for the required processing fees.

Thank you.

P. S. Please note that the above address is a change from the one you have on file.

Sincerely,

Jimmy A. Bonner
Jimmy A. Bonner

Enclosure: Check #9713

UPDATED
ADDRESS
3/15/17 RAM

RECEIVED
BLM ARIZONA STATE OFFICE
PHOENIX, ARIZONA
2017 MAR 13 P 3:20 PM

ENTERED
MAR 15 2017
BY: RAM

UNITED STATES
DEPARTMENT OF THE INTERIOR
BUREAU OF LAND MANAGEMENT

FORM APPROVED
OMB NO.: 1004-0114
Expires: October 31, 2016

AFFIDAVIT OF ANNUAL ASSESSMENT WORK

WHEN RECORDED, MAIL DOCUMENT TO:

NAME: Jimmy A. Bonner ^{*New} Address

ADDRESS: 152 Green Land Road

CITY, STATE, ZIP: Starkville, MS 39759

FOR COUNTY RECORDER'S USE

No. of Claims 2

x \$10/claim

Total due BLM \$ 20.00

TO ALL WHOM IT MAY CONCERN:

RECEIPT # 3785492

1. The undersigned certifies that at least \$100 per claim was expended for development, labor and improvements, or equivalent value added, as the annual assessment work for the assessment year ending September 1, 2017 for the following contiguous unpatented mining claim(s), located in the County of Maricopa, in the State of Arizona.

407047	Johnny B. Good I	7N	4W	27	Gilat Salt River	BOOK 3, Page 24	3/23/2011
423072	Johnny B. Good II	7N	4W	27	Gilat Salt River	# 2013-046022	5/20/2013

PHOENIX, ARIZONA
2017 MAR 13 PM 3:21
BLM RECEIVED

2. Type of labor and improvements (specify what was done and give the total value for that labor and improvement to show at least \$100 for each claim). If a geological, geochemical, or geophysical survey was performed, as per 30 U.S.C. 28-1, reference the title of the report of survey, give cost and date of the survey and report, and indicate it was filed with the County Recorder:

Excavated 3yds overburden (mining prep.)	\$60 (3hrs @ \$20)	Nov. 14, 2016
Excavated 8'x6'x2' area for recirculating water	\$50 (2.5hrs @ \$20)	Nov 14, 2016
Transport 300 gal. water to mining site	\$50 (2.5hrs @ \$20)	Nov 15, 2016
Refill & reburd area to natural state	\$55 (2.75hrs @ \$20)	
Total - \$215.00		

3. Name and mailing address of each person who performed the labor and improvements:

Name (please print)

Jimmy A. Bonner

Current Mailing Address (please print)

152 Green Land Road
Starkville, MS 39759

RECEIVED
 2011 MAR 13 P 3:21
 CLERK ARIZONA

4. Name and mailing address of each person who holds and claims the subject mining claim(s) for the valuable minerals contained therein. Be sure to indicate if there is a change of address:

Name (please print)

Jimmy A. Bonner
Peggy Y. Bonner

Current Mailing Address (please print)

152 Green Land Road Starkville MS 39759
152 Green Land Road, Starkville MS 39759

5. The undersigned testifies that on the date of May 1, 2013, all monuments required by law were erected upon the subject claim(s), and all notices required by law were posted on the subject claim(s) or copies thereof were in place, and at said date, each corner monument bore or contained

markings sufficient to appropriately designate the corner of the claim to which it pertains and the name of the claim(s).

I hereby certify under penalty of perjury under the laws of the State of Arizona that the foregoing statements are true and correct:

Jimmy A. Bana
(Signature of person responsible for above statement)

Date: March 8, 2017

Title 18 U.S.C. 1001 and 43 U.S.C. 1212 make it a crime for any person knowingly and willfully to make to any department or agency of the United States any false, fictitious or fraudulent statements or representations as to any matter within its jurisdiction.

Notary Block

SUBSCRIBED AND SWORN TO before me, this 8th day of March 20 17

By: Debra Dewberry
(Signature of Affiant)

Title: Notary / Board Asst

My Commission Expires: May 4, 2019



RECEIVED
BLM NOTTAW COUNTY OFFICE
2017 MAR 13 P 3:
PHOENIX, ARIZONA

INSTRUCTIONS

1. This is an optional form that may be used to satisfy the requirements for the Bureau of Land Management (BLM) under the provisions of 43 U.S.C. §1744 and 30 U.S.C. §28-28d and the regulations thereunder (43 CFR part 3835). Since local and State laws may vary, you should contact your local and State agencies where the claims are located to ensure all applicable laws and requirements are satisfied.
2. The claimant(s) must fill in the date in paragraph 1 for the applicable assessment year and the county and state where the claims are located.
3. All claim names, BLM serial numbers, legal descriptions, and original county recording information must be listed for the claims pertaining to this assessment notice.
4. The claimant(s) must complete paragraph 2 listing all labor or improvements which was performed on or did benefit the subject mining claims. The value and date of the labor or improvements must also be listed. The total amount of labor or improvements can be listed, but the total expenditure must equal at least \$100 for each claim.
5. The names and current mailing addresses of the person(s) performing the labor shall be listed in paragraph 3.
6. The name and current mailing address of each owner (claimant) of the claims shall be listed in paragraph 4. The mailing address shall be the owner's address and not the address of an agent or anyone representing the claimant. Be sure to note if there has been a change of address.
7. Paragraph 5 shall be completed to show the date it was verified that all monuments required by law were properly erected, all notices were posted, and that corners were appropriately designated for all claims listed.
8. An exact legible reproduction or duplicate (other than microfilm or other electronic media) of this affidavit or another type of affidavit of assessment work that you file or will file in the county where each claim is located, must be filed with the BLM on or before December 30 of the calendar year in which the assessment year ends. For mill or tunnel sites, a separate notice of intent to hold must be filed with the BLM on or before December 30. Requirements for filing a notice of intent to hold can be found at 43 CFR 3835.33.
9. A processing fee of \$10 for each claim listed must be remitted to the BLM along with this or any other affidavit of assessment work.

NOTICES

THE PRIVACY ACT and 43 CFR 2.48(d) require that you be furnished with the following information in connection with the information requested by this form.

AUTHORITY: 30 U.S.C. §28-28d and 43 CFR part 3835 permit collection of the information requested by this form.

PRINCIPAL PURPOSE: The BLM will use the information you provide to document compliance with 43 U.S.C. 1744 and that assessment work has been completed in accordance with 30 U.S.C. § 28-28d and 43 CFR part 3835 in lieu of paying the maintenance fee for the mining claims listed on this form.

ROUTINE USES: The BLM will only disclose this information in accordance with the provisions at 43 CFR 2.56(b) and (c).

EFFECT OF NOT PROVIDING INFORMATION: Disclosure of the requested information is required by 30 U.S.C. § 28-28d and 43 CFR part 3835 for claimants qualified to perform assessment work in lieu of paying the maintenance fee. Failure to submit all the requested information or to complete this form will delay the BLM's processing of the form and may preclude the BLM's acceptance of the assessment work information, which may result in forfeiture of the mining claim(s) by the claimant.

THE PAPERWORK REDUCTION ACT requires us to inform you that:

Use of this form is optional. You must perform assessment if a waiver to pay the maintenance fee has been requested. This form is provided to help you attest that annual assessment work has been completed in lieu of paying the maintenance fee for your claim(s). Submission of the requested information is necessary to obtain or retain a benefit.

You do not have to respond to this or any other Federal agency-sponsored information collection unless it displays a valid OMB control number.

BURDEN HOURS STATEMENT: The estimated public reporting burden for this form is 30 minutes per response, including the time for reviewing instructions, gathering and maintaining data, and completing and reviewing the form. You may submit comments regarding the burden estimate or any other aspect of this form to: U.S. Department of the Interior, Bureau of Land Management (1004-0114), Bureau Information Collection Clearance Officer (WO-630), 1849 C Street, N.W., Room 2134LM, Washington, D.C. 20240.

RECEIVED
BLM WASH DC OFFICE
2017 MAR 13 P 3:21
PHOENIX, ARIZONA

152 Green Land Road
Starkville, MS 39759

U. S. Department of The Interior
Bureau of Land Management
Arizona State Office
One North Central Avenue, Suite 800
Phoenix, AZ 85004-4427

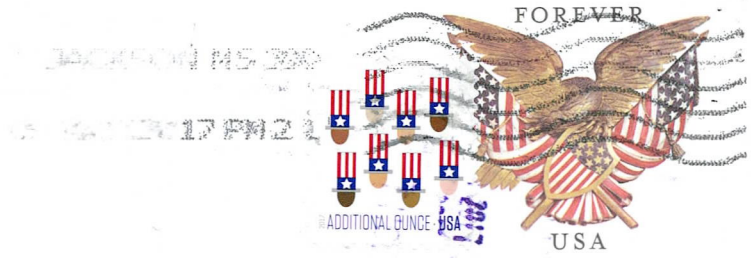

2017 MAR 13 13
PHOENIX, ARIZONA

85004-442700



© USPS 2013

THIS ENVELOPE IS RECYCLABLE AND MADE WITH 30% POST CONSUMER CONTENT

Paper
MIX

RECEIVED
BLM AZ STATE OFFICE
2017 MAR 13 P 3:13
PHOENIX, ARIZONA

152 Green Land Road
Starkville, MS 39759

U. S. Department of The Interior
Bureau of Land Management
Arizona State Office
One North Central Avenue, Suite 800
Phoenix, AZ 85004-4427

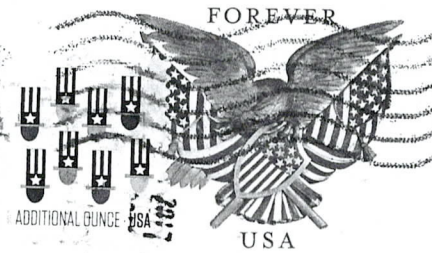

85004-442700

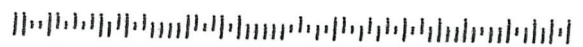

THIS ENVELOPE IS RECYCLABLE AND MADE WITH 30% POST CONSUMER CONTENT

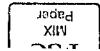

RECEIVED
BLM AZ STATE OFFICE
2017 MAR 13 P 3:13
PHOENIX, ARIZONA

United States Department of the Interior
Bureau of Land Management
 DIV OF LANDS, MINRLS & ENERGY
 ONE N CENTRAL AVE
 PHOENIX, AZ 85004 -4427
 Phone: 602-417-9200

Receipt

No: 3785492

Transaction #: 3892585	
Date of Transaction: 03/14/2017	
CUSTOMER:	
JIMMY BONNER 152 GREEN LAND RD STARKVILLE,MS 39759 US	

LINE #	QTY	DESCRIPTION	REMARKS	UNIT PRICE	TOTAL
1	1.00	LOCATABLE MINERALS / MINING CLAIMS- NOT NEW-UNADJUD,ONE AUTH NO. ONLY / MINING CLAIM MONEY RECEIVED CASES: AMC407047/\$20.00	POL (2) 2017	- n/a -	20.00
TOTAL:					\$20.00

PAYMENT INFORMATION			
1	AMOUNT:	20.00	POSTMARKED: 03/09/2017
	TYPE:	CHECK	RECEIVED: 03/13/2017
	CHECK NO:	9713	
	NAME:	BONNER, JIMMY 152 GREEN LAND RD STARKVILLE MS 39759 US	

REMARKS

This receipt was generated by the automated BLM Collections and Billing System and is a paper representation of a portion of the official electronic record contained therein.

407047
423072

March 10, 2016

100 Dogwood Drive
Starkville, MS 39759

U. S. Department of The Interior
Bureau of Land Management
Arizona State Office
One North Central Avenue, Suite 800
Phoenix, AZ 85004-4427

Affidavit of Annual Assessment Work

RE: AMC# 407047
AMC# 423072

Dear Sir:

Enclosed is BLM Form 3830-4 (Affidavit of Annual Assessment Work) for the above referenced mining claims for the current assessment year ending September 2016. These documents also were mailed to the Maricopa County Recorder's Office.

A personal check for \$20 is enclosed for the required processing fees. Thank you, and please let me know at (662) 323-1985 or jbenergy2004@yahoo.com if there is any other information I need to provide concerning this request.

Sincerely,

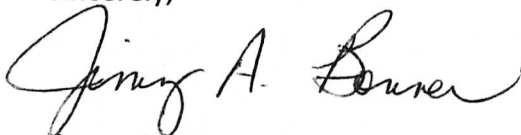

Jimmy A. Bonner

Enclosure: Check #633

RECEIVED
BLM ARIZONA STATE OFFICE
2016 MAR 14 P 3:38
PHOENIX, ARIZONA

ENTERED
MAR 16 2016
BY: Am

UNITED STATES
DEPARTMENT OF THE INTERIOR
BUREAU OF LAND MANAGEMENT

FORM APPROVED
OMB NO.: 1004-0114
Expires: October 31, 2016

AFFIDAVIT OF ANNUAL ASSESSMENT WORK

WHEN RECORDED, MAIL DOCUMENT TO:

NAME: Jimmy A. Bonner

ADDRESS: 100 Dogwood Drive

CITY, STATE, ZIP: Starkville, MS 39759

FOR COUNTY RECORDER'S USE

No. of Claims 2

x \$10/claim

Total due BLM \$ 20.00

TO ALL WHOM IT MAY CONCERN:

1. The undersigned certifies that at least \$100 per claim was expended for development, labor and improvements, or equivalent value added, as the annual assessment work for the assessment year ending September 1, 2016 for the following contiguous unpatented mining claim(s), located in the County of Maricopa, in the State of Arizona.

BLM Serial No.	Name of Claim	Tp	Rg	Sec	Mer	County Recordation Book and Page No.	Date
407047	Johnny B. Good I	7N	4W	27	Gilat Salt River	Book 3, Page 24	3/23/2011
423072	Johnny B. Good II	7N	4W	27	Gilat Salt River #	2013-0460227	5/20/2013

2016 MAR 14 P 3:38
 COUNTY RECORDER
 MARICOPA COUNTY ARIZONA
 RECEIVED OFFICE

RECEIPT # 3516196

2. Type of labor and improvements (specify what was done and give the total value for that labor and improvement to show at least \$100 for each claim). If a geological, geochemical, or geophysical survey was performed, as per 30 U.S.C. 28-1, reference the title of the report of survey, give cost and date of the survey and report, and indicate it was filed with the County Recorder:

Excavated 4 yds overburden (mining preparation)	\$60 (3hrs @ \$20)	Nov. 5, 2015
Excavated 8' x 6' x 3' area for recirculating water	\$50 (2.5hrs @ \$20)	Nov. 5, 2015
Haul 250 gal. water to mining site	\$60 (3hrs @ \$20)	Nov. 6, 2015
Refill & return excavated area to natural state	\$60 (3hrs @ \$20)	Nov. 7, 2015
TOTAL = \$230.00		

3. Name and mailing address of each person who performed the labor and improvements:

Name (please print)

Jimmy A. Bonner

Current Mailing Address (please print)

100 Dogwood Drive
Starkville, MS 39759

4. Name and mailing address of each person who holds and claims the subject mining claim(s) for the valuable minerals contained therein. Be sure to indicate if there is a change of address:

Name (please print)

Jimmy A. Bonner
Peggy Y. Bonner

Current Mailing Address (please print)

100 Dogwood Drive, Starkville MS 39759
100 Dogwood Drive, Starkville MS 39759

RECEIVED
 FEDERAL BUREAU OF INVESTIGATION
 2016 MAR 14 P 3:38
 FBI - MEMPHIS

5. The undersigned testifies that on the date of May 1, 2013, all monuments required by law were erected upon the subject claim(s), and all notices required by law were posted on the subject claim(s) or copies thereof were in place, and at said date, each corner monument bore or contained

markings sufficient to appropriately designate the corner of the claim to which it pertains and the name of the claim(s).

I hereby certify under penalty of perjury under the laws of the State of Arizona that the foregoing statements are true and correct:

Jimmy A. Bonner Date: March 10, 2016
(Signature of person responsible for above statement)

Title 18 U.S.C. 1001 and 43 U.S.C. 1212 make it a crime for any person knowingly and willfully to make to any department or agency of the United States any false, fictitious or fraudulent statements or representations as to any matter within its jurisdiction.

Notary Block

SUBSCRIBED AND SWORN TO before me, this 10th day of March 20 2016

By: Carmen McReynolds
(Signature of Affiant)

Title: Universal Banker

My Commission Expires: 4-29-18

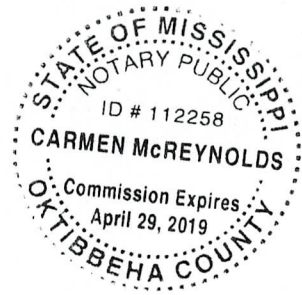

INSTRUCTIONS

1. This is an optional form that may be used to satisfy the requirements for the Bureau of Land Management (BLM) under the provisions of 43 U.S.C. §1744 and 30 U.S.C. §28-28d and the regulations thereunder (43 CFR part 3835). Since local and State laws may vary, you should contact your local and State agencies where the claims are located to ensure all applicable laws and requirements are satisfied.
2. The claimant(s) must fill in the date in paragraph 1 for the applicable assessment year and the county and state where the claims are located.
3. All claim names, BLM serial numbers, legal descriptions, and original county recording information must be listed for the claims pertaining to this assessment notice.
4. The claimant(s) must complete paragraph 2 listing all labor or improvements which was performed on or did benefit the subject mining claims. The value and date of the labor or improvements must also be listed. The total amount of labor or improvements can be listed, but the total expenditure must equal at least \$100 for each claim.
5. The names and current mailing addresses of the person(s) performing the labor shall be listed in paragraph 3.
6. The name and current mailing address of each owner (claimant) of the claims shall be listed in paragraph 4. The mailing address shall be the owner's address and not the address of an agent or anyone representing the claimant. Be sure to note if there has been a change of address.
7. Paragraph 5 shall be completed to show the date it was verified that all monuments required by law were properly erected, all notices were posted, and that corners were appropriately designated for all claims listed.
8. An exact legible reproduction or duplicate (other than microfilm or other electronic media) of this affidavit or another type of affidavit of assessment work that you file or will file in the county where each claim is located, must be filed with the BLM on or before December 30 of the calendar year in which the assessment year ends. For mill or tunnel sites, a separate notice of intent to hold must be filed with the BLM on or before December 30. Requirements for filing a notice of intent to hold can be found at 43 CFR 3835.33.
9. A processing fee of \$10 for each claim listed must be remitted to the BLM along with this or any other affidavit of assessment work.

RECEIVED
MARCH 14 2016
BLM
OFFICE

F

US POSTAGE PAID

\$2.54

Origin: 39759
Destination: 85004
2.80 oz.
Mar 10, 16
2776960259-11

1000

USPS FIRST-CLASS MAIL®

USPS TRACKING NUMBER



9500 1110 6317 6070 5069 54

100 Dogwood Drive
Starkville, MS 39759

U.S. Department of the Interior
Bureau of Land Management
Arizona State Office
One North Central Avenue, Suite 800
Phoenix, AZ 85004-4427

RECEIVED
BLM AZ STATE OFFICE
2016 MAR 14 P 3:38
PHOENIX, ARIZONA

United States Department of the Interior
Bureau of Land Management
 LANDS/RECREATION & PLANNING
 ONE N CENTRAL AVE
 PHOENIX, AZ 85004 -2203
 Phone: 602-417-9200

Receipt

No: 3516196

Transaction #: 3617865	
Date of Transaction: 03/15/2016	
CUSTOMER:	
JIMMY BONNER 100 DOGWOOD DR STARKVILLE,MS 39759-2704 US	

LINE #	QTY	DESCRIPTION	REMARKS	UNIT PRICE	TOTAL
1	1.00	LOCATABLE MINERALS / MINING CLAIMS- NOT NEW-UNADJUD,ONE AUTH NO. ONLY / MINING CLAIM MONEY RECEIVED CASES: AMC407047/\$20.00	POL (2) 2016	- n/a -	20.00
TOTAL:					\$20.00

PAYMENT INFORMATION			
1	AMOUNT:	20.00	POSTMARKED: 03/10/2016
	TYPE:	CHECK	RECEIVED: 03/14/2016
	CHECK NO:	633	
	NAME:	BONNER, JIMMY A 100 DOGWOOD DR STARKVILLE MS 39759-2704 US	

REMARKS

This receipt was generated by the automated BLM Collections and Billing System and is a paper representation of a portion of the official electronic record contained therein.

UNITED STATES
DEPARTMENT OF THE INTERIOR
BUREAU OF LAND MANAGEMENT

44
RAM

407047
423072

MAINTENANCE FEE WAIVER CERTIFICATION

FORM APPROVED
OMB NO. 1004-0114
Expires: October 31, 2016

SEE INSTRUCTIONS ON PAGE 2

- This small miner waiver is filed for the assessment year beginning on September 1, 2015 and ending on September 1, 2016
- The undersigned and all related parties owned ten or fewer mining claims, mill, or tunnel sites located and maintained on Federal lands in the United States of America on September 1, 2015
- The undersigned have performed the assessment work required by law for each mining claim listed prior to filing this waiver and understand that by filing this form, the undersigned must file an affidavit of assessment work with the Bureau of Land Management (BLM) by the December 30th following the filing of this waiver.
- The undersigned understand that if the assessment work obligation has not yet come due under 30 U.S.C. 28 (for those claims in their first assessment year only), a notice of intent to hold reciting this condition must be recorded by the December 30th following the filing of this waiver.
- The undersigned understand that mill and tunnel sites may also be listed on this waiver and be waived from payment of the maintenance fee, and that a notice of intent to hold for these sites is required to be filed with the BLM by the December 30th following the filing of this waiver.
- The undersigned understand and acknowledge that pursuant to 43 U.S.C. 1212 and 18 U.S.C. 1001, the filing or recording of a false, fictitious, or fraudulent document with the BLM may result in a fine of up to \$250,000, a prison term not to exceed five years, or both.
- The mining claims, mill or tunnel sites for which this waiver from payment of the maintenance fees is requested are:

CLAIM OR SITE NAME	BLM RECORDATION SERIAL NUMBER
1. Johnny B Good I ✓	AMC# 407047
2. Johnny B Good II	AMC# 423072
3.	
4. (Adjoining placer claims)	
5.	
6.	
7.	
8.	
9.	
10.	

The owner(s) (claimants) of the above mining claims and sites are:

Jimmy A. Bonner
(Owner's Name - Please Print)
100 Dogwood Drive
(Owner's Mailing Address)

Jimmy A. Bonner
(Owner's Signature)
Starkville MS 39759
(City) (State) (Zip Code)

Peggy Y. Bonner
(Owner's Name - Please Print)
100 Dogwood Drive
(Owner's Mailing Address)

Peggy Y. Bonner
(Owner's Signature)
Starkville MS 39759
(City) (State) (Zip Code)

(Owner's Name - Please Print)
(Owner's Mailing Address)

(Owner's Signature)
(City) (State) (Zip Code)

(Owner's Name - Please Print)
(Owner's Mailing Address)

(Owner's Signature)
(City) (State) (Zip Code)

(Continued on page 2)

PHOENIX, ARIZONA
2015 JUN 28 P 3:28
RECEIVED
BLM AZ STATE OFFICE
INTERIOR
SEP 1 2015
BY: RE
NW-RE 9/2

(Owner's Name - Please Print)	(Owner's Signature)
(Owner's Mailing Address)	(City) (State) (Zip Code)
(Owner's Name - Please Print)	(Owner's Signature)
(Owner's Mailing Address)	(City) (State) (Zip Code)
(Owner's Name - Please Print)	(Owner's Signature)
(Owner's Mailing Address)	(City) (State) (Zip Code)
(Owner's Name - Please Print)	(Owner's Signature)
(Owner's Mailing Address)	(City) (State) (Zip Code)

18 U.S.C. 1001 and 43 U.S.C. 1212 make it a crime for any person knowingly and willfully to make to any department or agency of the United States any false, fictitious or fraudulent statements or representations as to any matter within its jurisdiction.

INSTRUCTIONS

1. This certification is made under the provisions of 43 U.S.C. § 1744 and 30 U.S.C. §28-28k and the regulations thereunder (43 CFR Part 3830).
2. The claimant(s) must fill in the dates in paragraph 1 for the beginning and ending of the assessment year for which this waiver is sought.
3. The claimant(s) must fill in the date in paragraph 2 for the beginning of the assessment year for which this waiver is sought.
4. All claim and site names and BLM serial numbers must be listed for the mining claims, mill sites, and tunnel sites for which the waiver is sought.
5. All owners of the mining claims, mill sites, and tunnel sites and their addresses must be given.
6. This waiver form must be signed by all the claimants or their designated agent, in original form. If an agent is designated, a notarized designation of agent, signed by all of the claimants with proper address given, must be submitted with this waiver.
7. This form must be filed no later than September 1st for the upcoming assessment year in the BLM State Office where the mining claims or sites are recorded, or the waiver cannot be granted by the BLM. (Example: To obtain a waiver for the assessment year 2012, which begins on September 1, 2011, you must qualify for and file for a waiver no later than September 1, 2011, in the proper BLM State Office.)
8. For all mining claims which require assessment work, you must record an affidavit of labor on or before the December 30th immediately following the filing of this waiver. For all other mining claims or sites waived, you must record a notice of intent to hold on or before the December 30th immediately following the filing of this waiver.
9. Mill and tunnel sites may also be listed on this waiver and be waived from payment of the maintenance fee. A notice of intent to hold for these sites is required to be filed by the December 30th following the filing of this waiver.

RECEIVED
 BLM AZ STATE OFFICE
 2015 JUN -8 P 3:28
 PHOENIX, ARIZONA

FOR OFFICIAL USE ONLY

NOTICES

The Privacy Act and 43 CFR 2.48(d) require that you be furnished the following information in connection with the information requested by this form.

AUTHORITY: 30 U.S.C. 28f and 43 CFR part 3835 permit collection of the information requested by this form.

PRINCIPAL PURPOSE: The BLM will use the information you provide to verify that the owner(s) (claimants(s)) of a mining claim has/have complied with 30 U.S.C. 28f and 43 CFR part 3835 and is/are entitled to perform assessment work in lieu of paying the maintenance fee for the mining claims listed on this form.

ROUTINE USES: The BLM will only disclose this information in accordance with the provisions at 43 CFR 2.56(b) and (c).

EFFECT OF NOT PROVIDING INFORMATION: Disclosure of the requested information is required by 30 U.S.C. 28f and 43 CFR part 3835 for those claimants qualified to request the small miner waiver allowed. Failure to submit all the requested information or to complete this form will delay the BLM's processing of the form and may preclude the BLM's acceptance of the maintenance fee waiver request, which may result in forfeiture of the mining claim or site by the claimant.

The Paperwork Reduction Act requires us to inform you that:

The BLM collects this information to determine whether or not you are qualified for waiver of maintenance fees.

Submission of the requested information is necessary to obtain or retain a benefit.

You do not have to respond to this or any other Federal agency-sponsored information collection unless it displays a currently valid OMB control number.

BURDEN HOURS STATEMENT: Public reporting burden for this form is estimated to average 20 minutes per response, including the time for reviewing instructions, gathering and maintaining data, and completing and reviewing the form. You may submit comments regarding the burden estimate or any other aspect of this form to: U.S. Department of the Interior, Bureau of Land Management (1004-0114), Bureau Information Collection Clearance Officer (WO-630), Mail Stop 401 LS, 1849 C St., N.W., Washington, D.C. 20240.

RECEIVED
BLM AZ STATE OFFICE
2015 JUN - 8 P 3: 28
PHOENIX, ARIZONA

June 5, 2015

100 Dogwood Drive
Starkville, MS 39759

U. S. Department of The Interior
Bureau of Land Management
Arizona State Office
One North Central Avenue, Suite 800
Phoenix, AZ 85004-4427

BLM Form 3830-2 Maintenance Fee Waiver Form, 2016 Assessment Year

RE: AMC # 407047
AMC # 423072

Dear Sir:

Enclosed is a signed, original BLM Form 3830-2, Maintenance Fee Waiver Certification, concerning the above referenced adjoining mining claims. I am requesting a small miner's waiver of the annual maintenance fees on these claims for the 2016 assessment year beginning September, 2015. These are the only two claims my wife and I own, and this will be the second year we have filed for the waiver.

An Affidavit of Annual Assessment Work will be filed during the assessment year covered by the waiver, as required. A copy of this document also is being concurrently filed with the Maricopa County Recorder's Office.

Thank you very much.

Sincerely,

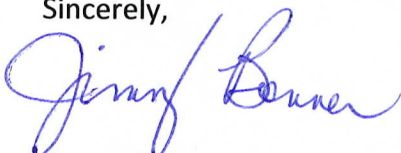

Jimmy Bonner

RECEIVED
BLM AZ STATE OFFICE
2015 JUN - 8 P 3: 28
PHOENIX, ARIZONA

100 Dogwood Drive
Starkville, MS 39759

U.S. Department of the Interior
Bureau of Land Management
Arizona State Office
One North Central Avenue, Suite 800
Phoenix, AZ 85004-4427

4070
407047
423072

January 20, 2015

100 Dogwood Drive
Starkville, MS 39759

U. S. Department of The Interior
Bureau of Land Management
Arizona State Office
One North Central Avenue, Suite 800
Phoenix, AZ 85004-4427

Affidavit of Annual Assessment Work

RE: AMC# 407047
AMC# 423072

Dear Sir:

Enclosed is a completed, original BLM Form 3830-4 (Affidavit of Annual Assessment Work) relating to the above referenced mining claims for the current assessment year ending September 2015. A Maintenance Fee Waiver Certification Form and a Notice of Intent To Hold Form were filed on these claims earlier under the small miner's waiver. These documents also were mailed to the Maricopa County Recorder's Office.

A personal check in the amount of \$20 is enclosed for the required processing fees. Thank you, and please let me know at (662) 323-1985 or jbenergy2004@yahoo.com if there is any other information I need to provide concerning this request.

Sincerely,

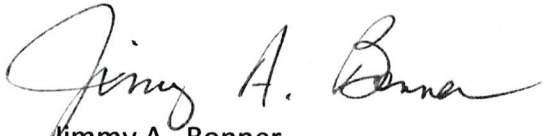

Jimmy A. Bonner
Enclosure: Check #611 (\$20)

RECEIVED
2015 JAN 22 P 2:19
PHOENIX, ARIZONA

ENTERED
FEB - 2 2015
BY: Ram

UNITED STATES
DEPARTMENT OF THE INTERIOR
BUREAU OF LAND MANAGEMENT

FORM APPROVED
OMB NO.: 1004-0114
Expires: October 31, 2016

AFFIDAVIT OF ANNUAL ASSESSMENT WORK

WHEN RECORDED, MAIL DOCUMENT TO:

NAME: Jimmy A. Bonner
 ADDRESS: 100 Dogwood Drive
 CITY, STATE, ZIP: Starkville, MS 39759

FOR COUNTY RECORDER'S USE

No. of Claims 2
 x \$10/claim
 Total due BLM \$ 20.00

TO ALL WHOM IT MAY CONCERN:

1. The undersigned certifies that at least \$100 per claim was expended for development, labor and improvements, or equivalent value added, as the annual assessment work for the assessment year ending September 1, 2015 for the following contiguous unpatented mining claim(s), located in the County of Maricopa, in the State of Arizona.

BLM Serial No.	Name of Claim	Tp	Re	Sec	Mer	County Recordation Book and Page No.	Date
407047	Johnny B. Good I	7N	4W	27	Gilat. Salt River	Book 3, Page 24	3/23/2011
423072	Johnny B. Good II	7N	4W	27	Gilat. Salt River	#2013-0460227	5/20/2013

(Continued on page 2)

RECEIPT # 3214304

2. Type of labor and improvements (specify what was done and give the total value for that labor and improvement to show at least \$100 for each claim). If a geological, geochemical, or geophysical survey was performed, as per 30 U.S.C. 28-1, reference the title of the report of survey, give cost and date of the survey and report, and indicate it was filed with the County Recorder:

Description of Work Performed	Value of Work Performed	Date Work Was Performed
Excavated 5 cu. yards overburden in prep. for mining	\$50 (2.5 hrs @ \$20)	Nov. 11, 2014
Excavated 10'x8'x3' hole for recirculating water supply	\$60 (3.0 hrs @ \$20)	Nov. 11, 2014
Transport 300 gal. water to mining site	\$50 (2.5 hrs @ \$20)	Nov. 12, 2014
Refill excavated areas, return area to natural State	\$60 (3.0 hrs @ \$20)	Nov. 12, 2014
TOTAL = \$220.00		

3. Name and mailing address of each person who performed the labor and improvements:

Name (please print)

Jimmy A. Bonner

Current Mailing Address (please print)

100 Dogwood Drive
Starkville, MS 39759

4. Name and mailing address of each person who holds and claims the subject mining claim(s) for the valuable minerals contained therein. Be sure to indicate if there is a change of address:

Name (please print)

Jimmy A. Bonner
Peggy Y. Bonner

Current Mailing Address (please print)

100 Dogwood Drive, Starkville, MS 39759
100 Dogwood Drive, Starkville, MS 39759

5. The undersigned testifies that on the date of May 1, 2013, all monuments required by law were erected upon the subject claim(s), and all notices required by law were posted on the subject claim(s) or copies thereof were in place, and at said date, each corner monument bore or contained

markings sufficient to appropriately designate the corner of the claim to which it pertains and the name of the claim(s).

I hereby certify under penalty of perjury under the laws of the State of Arizona that the foregoing statements are true and correct:

Jimmy A. Bonner
(Signature of person responsible for above statement)

Date: January 20, 2015

Title 18 U.S.C. 1001 and 43 U.S.C. 1212 make it a crime for any person knowingly and willfully to make to any department or agency of the United States any false, fictitious or fraudulent statements or representations as to any matter within its jurisdiction.

Notary Block

SUBSCRIBED AND SWORN TO before me, this 20th day of January 2015

By: Dawn Oglesby
(Signature of Affiant)

Title: Asst. Branch Manager

My Commission Expires: 1/24/2017



INSTRUCTIONS

1. This is an optional form that may be used to satisfy the requirements for the Bureau of Land Management (BLM) under the provisions of 43 U.S.C. §1744 and 30 U.S.C. §28-28d and the regulations thereunder (43 CFR part 3835). Since local and State laws may vary, you should contact your local and State agencies where the claims are located to ensure all applicable laws and requirements are satisfied.
2. The claimant(s) must fill in the date in paragraph 1 for the applicable assessment year and the county and state where the claims are located.
3. All claim names, BLM serial numbers, legal descriptions, and original county recording information must be listed for the claims pertaining to this assessment notice.
4. The claimant(s) must complete paragraph 2 listing all labor or improvements which was performed on or did benefit the subject mining claims. The value and date of the labor or improvements must also be listed. The total amount of labor or improvements can be listed, but the total expenditure must equal at least \$100 for each claim.
5. The names and current mailing addresses of the person(s) performing the labor shall be listed in paragraph 3.
6. The name and current mailing address of each owner (claimant) of the claims shall be listed in paragraph 4. The mailing address shall be the owner's address and not the address of an agent or anyone representing the claimant. Be sure to note if there has been a change of address.
7. Paragraph 5 shall be completed to show the date it was verified that all monuments required by law were properly erected, all notices were posted, and that corners were appropriately designated for all claims listed.
8. An exact legible reproduction or duplicate (other than microfilm or other electronic media) of this affidavit or another type of affidavit of assessment work that you file or will file in the county where each claim is located, must be filed with the BLM on or before December 30 of the calendar year in which the assessment year ends. For mill or tunnel sites, a separate notice of intent to hold must be filed with the BLM on or before December 30. Requirements for filing a notice of intent to hold can be found at 43 CFR 3835.33.
9. A processing fee of \$10 for each claim listed must be remitted to the BLM along with this or any other affidavit of assessment work.

55 JAN 22 PM 2:17

NOTICES

THE PRIVACY ACT and 43 CFR 2.48(d) require that you be furnished with the following information in connection with the information requested by this form.

AUTHORITY: 30 U.S.C. §28-28d and 43 CFR part 3835 permit collection of the information requested by this form.

PRINCIPAL PURPOSE: The BLM will use the information you provide to document compliance with 43 U.S.C. 1744 and that assessment work has been completed in accordance with 30 U.S.C. § 28-28d and 43 CFR part 3835 in lieu of paying the maintenance fee for the mining claims listed on this form.

ROUTINE USES: The BLM will only disclose this information in accordance with the provisions at 43 CFR 2.56(b) and (c).

EFFECT OF NOT PROVIDING INFORMATION: Disclosure of the requested information is required by 30 U.S.C. § 28-28d and 43 CFR part 3835 for claimants qualified to perform assessment work in lieu of paying the maintenance fee. Failure to submit all the requested information or to complete this form will delay the BLM's processing of the form and may preclude the BLM's acceptance of the assessment work information, which may result in forfeiture of the mining claim(s) by the claimant.

THE PAPERWORK REDUCTION ACT requires us to inform you that:

Use of this form is optional. You must perform assessment if a waiver to pay the maintenance fee has been requested. This form is provided to help you attest that annual assessment work has been completed in lieu of paying the maintenance fee for your claim(s). Submission of the requested information is necessary to obtain or retain a benefit.

You do not have to respond to this or any other Federal agency-sponsored information collection unless it displays a valid OMB control number.

BURDEN HOURS STATEMENT: The estimated public reporting burden for this form is 30 minutes per response, including the time for reviewing instructions, gathering and maintaining data, and completing and reviewing the form. You may submit comments regarding the burden estimate or any other aspect of this form to: U.S. Department of the Interior, Bureau of Land Management (1004-0114), Bureau Information Collection Clearance Officer (WO-630), 1849 C Street, N.W., Room 2134LM, Washington, D.C. 20240.

2015 JAN 22 10 21 17
SHEREN X. ALTECHNA

Profile Date and Time: 01/23/15 09:15 AM
Device Name and Serial Number: ILMAZSO2PUBXER UTU165545P
System Software Version: 14.060.22.000
Language: emulation of PostScript(R), level 3
Language: PCL, level 6
BIOS: 07.07

Installed Options

Fax Card: not present
IPA Card: not present
Foreign Interface Card: not present
Image Disk: not present

NetWare Settings

NetWare Enabled: Disabled
Print Server Name: XRX_0000AA7AD932
NDS Tree: Xerox_DS_Tree
NDS Context: Xerox_DS_Context
Poll Interval: 5
SAP Rate: 60
IPX Network Number:

TCP/IP Settings

TCP/IP Enabled: Enabled
Host Name: ILMAZSO2PUBXER
IP Address: 10.117.0.64
Broadcast Address: 10.117.1.255
Subnet Mask: 255.255.254.0
Default Gateway: 10.117.0.1
Automatic Addressing: DHCP
LPD Enabled: Enabled
LPD Port Number: 515
Raw TCP/IP Printing Enabled: Enabled
Raw TCP/IP Printing Port Number: 9100

DNS Settings

Domain Name: blm.doi.net
Primary DNS Server: 10.115.65.54
Alternate DNS Server 1: 10.115.65.51
Alternate DNS Server 2:
Dynamic DNS Enabled: Enabled

SLP Settings

SLP Enabled: Disabled
Port Number: 427
Directory Agent:
Scope 1: DEFAULT
Scope 2:
Scope 3:
Message Type: 1
Multicast Radius: 255

AppleTalk Settings

AppleTalk Enabled: Disabled
Name: ILMAZSO2PUBXER
Zone: *
Phase: 2

Microsoft Networking Settings

Microsoft Networking Enabled: Disabled
SMB Host Name: ILMAZSO2PUBXER
Printer (Share) Name: PRINTER
Workgroup: WORKGROUP
Number of Connections: 30
Connection Timeout: 600
Transport: IP/Ethernet

HTTP Settings

HTTP Enabled: Enabled
Port Number: 80
MAX Connections: 16

WINS Settings

WINS Enabled: Disabled
WINS Server Addresses:

SMTP Settings

SMTP Server Address:

Ethernet Profile

MAC Address: 00:00:aa:7a:d9:32
Speed: auto

PRIORITY®
★ MAIL ★

FLAT RATE E
ONE RATE ★ ANY V
APPLY PRIORITY M



USPS TRACKING #



9114 9012 3080 3980 9358 81

Label 400 Jan. 2013
7680-16-000-7948



1006



85004

U.S. POSTAGE
PAID
STARKVILLE, MS
39759
JAN 20, 15
AMOUNT

\$5.75
00039878-05

OFFICE
2015 JAN 22 P 2:15
TULSA, OKLAHOMA

* For International shipments, the maximum weight is 4 lbs.

EP14H July 2013 Outer Dimension: 10 x 5

PRIORITY[®]
★ **MAIL** ★

FLAT RATE ENVELOPE
ONE RATE ★ ANY WEIGHT*



* Domestic only.

PRESS FIRMLY TO SEAL

PRESS FIRMLY TO SEAL

PRIORITY[®]
★ **MAIL** ★



DATE OF DELIVERY SPECIFIED*



USPS TRACKING™ INCLUDED*



INSURANCE INCLUDED*



PICKUP AVAILABLE

* Domestic only

VISIT US AT USPS.COM[®]
ORDER FREE SUPPLIES ONLINE



UNITED STATES
POSTAL SERVICE[®]

EP14H July 2013
OD: 10 x 5



PS00001000064

PRIORITY®
★ MAIL ★

FLAT RATE EXPRESS
ONE RATE ★ ANY MAIL

APPLY PRIORITY MAIL



USPS TRACKING #

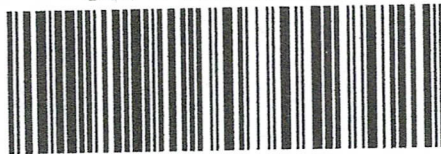

9114 9012 3080 3980 9358 81

Label 400 Jan. 2013
7690-16-000-7948



1006



85004

U.S. POSTAGE
PAID
STARKVILLE, MS
39759
JAN 20, 15
AMOUNT

\$5.75
00039878-05

RECEIVED
BY AIRMAIL OFFICE
2015 JAN 22 F 2:15
PHOENIX, ARIZONA

* For International shipments, the maximum weight is 4 lbs.

United States Department of the Interior
Bureau of Land Management
 LANDS/RECREATION & PLANNING
 ONE N CENTRAL AVE
 PHOENIX, AZ 85004 -2203
 Phone: 602-417-9200

Receipt

No: 3214304

Transaction #: 3308034	
Date of Transaction: 01/23/2015	
CUSTOMER:	
JIMMY BONNER 100 DOGWOOD DR STARKVILLE,MS 39759-2704 US	

LINE #	QTY	DESCRIPTION	REMARKS	UNIT PRICE	TOTAL
1	1.00	LOCATABLE MINERALS / MINING CLAIMS- NOT NEW-UNADJUD,ONE AUTH NO. ONLY / MINING CLAIM MONEY RECEIVED CASES: AMC407047/\$20.00	POL (2)	- n/a -	20.00
TOTAL:					\$20.00

PAYMENT INFORMATION					
1	AMOUNT:	20.00	POSTMARKED:	01/20/2015	
	TYPE:	CHECK	RECEIVED:	01/22/2015	
	CHECK NO:	611			
	NAME:	BONNER, JIMMY A 100 DOGWOOD DR STARKVILLE MS 39759-2704 US			

REMARKS

This receipt was generated by the automated BLM Collections and Billing System and is a paper representation of a portion of the official electronic record contained therein.

ENTERED
 FEB - 2 2015
 BY: *[Signature]*

Amc 407047
423072

42

AA

Form 3830-2
(October 2013)

UNITED STATES
DEPARTMENT OF THE INTERIOR
BUREAU OF LAND MANAGEMENT

MAINTENANCE FEE WAIVER CERTIFICATION

FORM APPROVED
OMB NO. 1004-0114
Expires: October 31, 2016

SEE INSTRUCTIONS ON PAGE 2

1. This small miner waiver is filed for the assessment year beginning on September 1, 2014 and ending on September 1, 2015.
2. The undersigned and all related parties owned ten or fewer mining claims, mill, or tunnel sites located and maintained on Federal lands in the United States of America on September 1, 2014.
3. The undersigned have performed the assessment work required by law for each mining claim listed prior to filing this waiver and understand that by filing this form, the undersigned must file an affidavit of assessment work with the Bureau of Land Management (BLM) by the December 30th following the filing of this waiver.
4. The undersigned understand that if the assessment work obligation has not yet come due under 30 U.S.C. 28 (for those claims in their first assessment year only), a notice of intent to hold reciting this condition must be recorded by the December 30th following the filing of this waiver.
5. The undersigned understand that mill and tunnel sites may also be listed on this waiver and be waived from payment of the maintenance fee, and that a notice of intent to hold for these sites is required to be filed with the BLM by the December 30th following the filing of this waiver.
6. The undersigned understand and acknowledge that pursuant to 43 U.S.C. 1212 and 18 U.S.C. 1001, the filing or recording of a false, fictitious, or fraudulent document with the BLM may result in a fine of up to \$250,000, a prison term not to exceed five years, or both.
7. The mining claims, mill or tunnel sites for which this waiver from payment of the maintenance fees is requested are:

CLAIM OR SITE NAME	BLM RECORDATION SERIAL NUMBER
1. Johnny B Good I	Amc # 407047
2. Johnny B Good II	Amc # 423072
3.	
4. (these are adjoining placer claims)	
5.	
6.	
7.	
8.	
9.	
10.	

The owner(s) (claimants) of the above mining claims and sites are:

Jimmy A. Bonner
(Owner's Name - Please Print)
100 Dogwood Drive
(Owner's Mailing Address)

Jimmy A. Bonner
(Owner's Signature)
Starkville MS 39759
(City) (State) (Zip Code)

Peggy Y. Bonner
(Owner's Name - Please Print)
100 Dogwood Drive
(Owner's Mailing Address)

Peggy Y. Bonner
(Owner's Signature)
Starkville MS 39759
(City) (State) (Zip Code)

(Owner's Name - Please Print)
(Owner's Mailing Address)

(Owner's Signature)
(City) (State) (Zip Code)

(Owner's Name - Please Print)
(Owner's Mailing Address)

(Owner's Signature)
(City) (State) (Zip Code)

RECEIVED
BLM AZ STATE OFFICE
PHOENIX, ARIZONA
2014 JUN 17 P 2:58

ENTERED
JUN 17 2014
BY: pm

(Continued on page 2)

(Owner's Name - Please Print)	(Owner's Signature)		
(Owner's Mailing Address)	(City)	(State)	(Zip Code)
(Owner's Name - Please Print)	(Owner's Signature)		
(Owner's Mailing Address)	(City)	(State)	(Zip Code)
(Owner's Name - Please Print)	(Owner's Signature)		
(Owner's Mailing Address)	(City)	(State)	(Zip Code)
(Owner's Name - Please Print)	(Owner's Signature)		
(Owner's Mailing Address)	(City)	(State)	(Zip Code)

18 U.S.C. 1001 and 43 U.S.C. 1212 make it a crime for any person knowingly and willfully to make to any department or agency of the United States any false, fictitious or fraudulent statements or representations as to any matter within its jurisdiction.

INSTRUCTIONS

1. This certification is made under the provisions of 43 U.S.C. § 1744 and 30 U.S.C. §28-28k and the regulations thereunder (43 CFR Part 3830).
2. The claimant(s) must fill in the dates in paragraph 1 for the beginning and ending of the assessment year for which this waiver is sought.
3. The claimant(s) must fill in the date in paragraph 2 for the beginning of the assessment year for which this waiver is sought.
4. All claim and site names and BLM serial numbers must be listed for the mining claims, mill sites, and tunnel sites for which the waiver is sought.
5. All owners of the mining claims, mill sites, and tunnel sites and their addresses must be given.
6. This waiver form must be signed by all the claimants or their designated agent, in original form. If an agent is designated, a notarized designation of agent, signed by all of the claimants with proper address given, must be submitted with this waiver.
7. This form must be filed no later than September 1st for the upcoming assessment year in the BLM State Office where the mining claims or sites are recorded, or the waiver cannot be granted by the BLM. (Example: To obtain a waiver for the assessment year 2012, which begins on September 1, 2011, you must qualify for and file for a waiver no later than September 1, 2011, in the proper BLM State Office.)
8. For all mining claims which require assessment work, you must record an affidavit of labor on or before the December 30th immediately following the filing of this waiver. For all other mining claims or sites waived, you must record a notice of intent to hold on or before the December 30th immediately following the filing of this waiver.
9. Mill and tunnel sites may also be listed on this waiver and be waived from payment of the maintenance fee. A notice of intent to hold for these sites is required to be filed by the December 30th following the filing of this waiver.

RECEIVED
 PHOENIX, ARIZONA
 JUN 11 P 2:58
 BLM STATE OFFICE

FOR OFFICIAL USE ONLY

NOTICE OF INTENTION TO HOLD MINING CLAIMS/SITES

When Recorded Return Document to:

Jimmy A. Bonner + Peggy Y. Bonner

100 Dogwood Drive
Starkville, MS 39759

Check here if this is a change of address.

Telephone: (662) 323-1985

E-mail Address jbenergy2004@yahoo.com

RECEIVED
 BLM AZ STATE OFFICE
 2014 JUN 11 P 2:58
 PHOENIX, ARIZONA
 BLM
 Date
 Stamp

I (We) intend to hold the claims(s) and/or site(s) listed below for the calendar year 2015, and I (We) have filed or will file a Notice of Intent to Hold in the county where the claim (s) is located.

Reason for filing a Notice of Intent to Hold instead of an assessment work filing (check one):

- Maintenance fee was paid to maintain claim(s) during this assessment year.
- Mill or tunnel sites.
- Claim(s) was located during the current assessment year.
- BLM has deferred assessment work (attach copy of decision granting deferment, or pending petition for deferment including date petition was filed.)

Line No.	AMC NUMBER	CLAIM/SITE NAME	COUNTY RECORDER DATA (If available)	TWP	RNG	SEC
1	407047	Johnny B Good I	Recorded 3/23/2011 Book 3, Page 24	7N	4W	27
2	423072	Johnny B Good II	Recorded 5/20/2013 # 2013-0460227	7N	4W	27
3						
4						
5						
6						
7						
8						
9						
10						

INTER
 JUN 17 2014
 BY: pm

NOTICE OF INTENTION TO HOLD MINING CLAIMS/SITES
page 2

RECEIVED
BLM ARIZONA STATE OFFICE
2014 JUN 11 P 2: 58
PHOENIX, ARIZONA
BLM
Date
Stamp

1. State of Arizona, County of Maricopa County
2. I (Name) Jimmy A. Bonner + Peggy Y. Bonner
3. Reside at (Address) 100 Dogwood Drive
City Starkville County Oktibbeha State MS Zip 39759 being duly sworn, depose and say that I am a citizen of the United States, more than eighteen years of age, that all of the facts set forth in this notice, subject to the provisions and penalties of 18 U.S.C. 1001 pertaining to the filing of false, fictitious, or fraudulent statements with the United States, are true and correct according to the best of my knowledge, information and belief.
4. Owner's name and address (If not shown in Items 1-3 above). same as Above
5. Dated: 6/9/2014 Signature: Jimmy A. Bonner Peggy Y. Bonner

Bureau of Land Management
Arizona State Office
www.az.blm.gov

No. of Claims: 2 x \$10 = \$20.00
Check No: 600 Init. AH
Receipt No.: _____
For BLM Use Only

June 9, 2014

100 Dogwood Drive
Starkville, MS 39759

U. S. Department of The Interior
Bureau of Land Management
Arizona State Office
One North Central Avenue, Suite 800
Phoenix, AZ 85004-4427

Maintenance Fee Waiver & Notice of Intent To Hold Forms

RE: AMC# 407047
AMC# 423072

Dear Sir:

Attached are signed, original copies of BLM Forms 3830-2 (Maintenance Fee Waiver Certification) and MCF 110 (Notice of Intent To Hold Mining Claims/Sites) which I am filing to request a waiver of the annual maintenance fees for the above-referenced placer mining claims for the assessment year beginning September 1, 2014. These are the only two mining claims my wife and I own.

This is the first year a waiver has been filed on these claims, and the annual maintenance fees have been paid for the current assessment year ending September 1, 2014. A personal check in the amount of \$20 (\$10 per claim) is enclosed for processing fees as required. Copies of the documents are being sent concurrently to the Maricopa County Recorder's Office.

Additionally, an Affidavit of Annual Assessment Work will be filed during the assessment year covered by the waiver, as required. Thank you very much, and please let me know at (662) 323-1985 or jbenergy2004@yahoo.com if I have overlooked any detail concerning this request.

Sincerely,

Jimmy A. Bonner

c: Maricopa County Recorder's Office

RECEIVED
BLM AZ STATE OFFICE
2014 JUN 11 P 2:51
PHOENIX, ARIZONA

100 Dogwood Drive
Starkville, MS 39759

U.S. Department of the Interior
Bureau of Land Management
Arizona State Office
One North Central Avenue, Suite 800
Phoenix, AZ 85004-4427

PHOENIX, ARIZONA
JUN 11 2014
10:51 AM

RECEIVED
BLM AZ STATE OFFICE
2014 JUN 11 P 2:51
PHOENIX, ARIZONA

PRIORITY[®]
★ MAIL ★

FLAT RATE ENVELOPE

ONE RATE ★ ANY WEIGHT*

APPLY PRIORITY MAIL POSTAGE HERE

RECEIVED
BLM AZ STATE OFFICE
2014 JUN 11 P 2:57
PHOENIX, ARIZONA

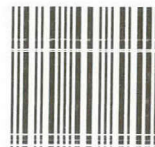

1006

85004

U.S. POSTAGE
PAID
STARKVILLE, MS
39759
JUN 09, 14
AMOUNT

\$5.60

00012276-07



USPS TRACKING #



9114 9012 3080 1929 9369 51

Label 400 Jan. 2013
7690-16-000-7948

* For International shipments, the maximum weight is 4 lbs.

EP14H July 2013 Outer Dimension: 10 x 5

PRIORITY[®]
★ MAIL ★

FLAT RATE ENVELOPE
ONE RATE ★ ANY WEIGHT*

PRESS FIRMLY TO SEAL



* Domestic only.

PRESS FIRMLY TO SEAL

PRIORITY[®]
★ MAIL ★

 **DATE OF DELIVERY SPECIFIED***

 **USPS TRACKING™ INCLUDED***

 **INSURANCE INCLUDED***

 **PICKUP AVAILABLE**

* Domestic only

VISIT US AT USPS.COM[®]
ORDER FREE SUPPLIES ONLINE



EP14H July 2013
OD: 10 x 5



PS00001000064

United States Department of the Interior
Bureau of Land Management
LANDS/RECREATION & PLANNING
ONE N CENTRAL AVE
PHOENIX, AZ 85004 -2203
Phone: 602-417-9200

Receipt

No: 3054568

Transaction #: 3145339	
Date of Transaction: 06/12/2014	
CUSTOMER:	
JIMMY BONNER 100 DOGWOOD DR STARKVILLE, MS 39759-2704 US	

LINE #	QTY	DESCRIPTION	REMARKS	UNIT PRICE	TOTAL
1	1.00	LOCATABLE MINERALS / MINING CLAIMS-NOT NEW-UNADJUD, ONE AUTH NO. ONLY / MINING CLAIM MONEY RECEIVED CASES: AMC407047/\$20.00	MAINT FEE WAIVER (2) 2015 / NOI (2) 2015	- n/a -	20.00
TOTAL:					\$20.00

PAYMENT INFORMATION					
1	AMOUNT:	20.00	POSTMARKED:	06/09/2014	
	TYPE:	CHECK	RECEIVED:	06/11/2014	
	CHECK NO:	600			
	NAME:	BONNER, JIMMY A 100 DOGWOOD DR STARKVILLE MS 39759-2704 US			

REMARKS

This receipt was generated by the automated BLM Collections and Billing System and is a paper representation of a portion of the official electronic record contained therein.

Amc 407047
Amc 423072

UNITED STATES
DEPARTMENT OF THE INTERIOR
BUREAU OF LAND MANAGEMENT

CREDIT CARD PAYMENT
FOR MINING CLAIM MAINTENANCE FEE

NAME JIMMY BONNER

ADDRESS 100 DOGWOOD DR

CITY STARKVILLE STATE MS ZIP 39759

PHONE # (662) 323-1985

[] THIS IS A CHANGE OF ADDRESS

AMC NUMBER

CLAIM/SITE NAME

40 ac

407047

40 ac

423072

DATE STAMP

COUNT 2 \$ 560 INITIALS eg

RECEIVED
BLM AZ STATE OFFICE
2013 AUG -8 P 1:53
PHOENIX, ARIZONA

TELEPHONE SUBMISSION - ACCURACY OF THE ABOVE INFORMATION
IS THE RESPONSIBILITY OF THE CLAIMANT/OWNER

FOR OFFICIAL USE ONLY

DATE _____ INITIALS _____ VERIFIED _____

ENTERED INTO SYSTEM
AUG 14 2013 *18*

United States Department of the Interior
Bureau of Land Management
 LANDS/RECREATION & PLANNING
 ONE N CENTRAL AVE
 PHOENIX, AZ 85004 -2203
 Phone: 602-417-9200

Receipt

No: 2850531

Transaction #: 2936258	
Date of Transaction: 08/08/2013	
CUSTOMER:	
JIMMY BONNER 100 DOGWOOD DR STARKVILLE,MS 39759-2704 US	

LINE #	QTY	DESCRIPTION	REMARKS	UNIT PRICE	TOTAL
1	1.00	LOCATABLE MINERALS / MINING CLAIMS- NOT NEW-UNADJUD,ONE AUTH NO. ONLY / MINING CLAIM MONEY RECEIVED CASES: AMC407047/\$560.00	2014 MAINT (2)	- n/a -	560.00
TOTAL:					\$560.00

PAYMENT INFORMATION						
NOTE: Items will appear on credit card statement as "Bureau of Land Mgmt CO".						
1	AMOUNT:	560.00	POSTMARKED:	N/A		
	TYPE:	CREDIT CARD	RECEIVED:	08/08/2013		
	NAME:	BONNER, JIMMY 100 DOGWOOD DR STARKVILLE MS 39759-2704 US				
	CARD NO:	XXXXXXXXXXXX0783	AUTH CODE:	05571Z		
	NAME ON CARD:	JIMMY A BONNER				
	EXPIRES:	11/2015				
	SIGNATURE:					

REMARKS

This receipt was generated by the automated BLM Collections and Billing System and is a paper representation of a portion of the official electronic record contained therein.

UNITED STATES
DEPARTMENT OF THE INTERIOR
BUREAU OF LAND MANAGEMENT

Amc 467047

CREDIT CARD PAYMENT
For Mining Claim Maintenance Fee

THIS IS A CHANGE OF ADDRESS

TELEPHONE SUBMISSION - ACCURACY OF THE BELOW INFORMATION IS THE RESPONSIBILITY OF THE CLAIMANT/OWNER

NAME Jimmy Bonner
ADDRESS 100 Dogwood Dr.
CITY Starkville STATE MS ZIP 39759
PHONE # 662 - 323.1985

SEND RECEIPT TO Above address
 Other (include Name and Mailing Address):

AMC NUMBER
407047

CLAIM/SITE NAME
Johnny B Good

80 acres

1 of Claim/Site
140.00 Each
560.00 Total Charged MBH (INITIALS)

RECEIPT # 2630982

DATE STAMP

PHOENIX, ARIZONA

2012 AUG 15 A 9:17

RECEIVED
BLM AZ STATE OFFICE

ENTERED INTO COMPUTER
8/23/12 AT

***** FOR OFFICIAL USE ONLY *****
DATE _____ INITIALS _____ VERIFIED _____

United States Department of the Interior
Bureau of Land Management
 LANDS/RECREATION & PLANNING
 ONE N CENTRAL AVE
 PHOENIX, AZ 85004 -2203
 Phone: 602-417-9200

Receipt

No: 2630982

Transaction #: 2711478	
Date of Transaction: 08/15/2012	
CUSTOMER:	
JIMMY BONNER 100 DOGWOOD DR STARKVILLE,MS 39759-2704 US	

LINE #	QTY	DESCRIPTION	REMARKS	UNIT PRICE	TOTAL
1	1.00	LOCATABLE MINERALS / MINING CLAIMS- NOT NEW-UNADJUD, ONE AUTH NO. ONLY / MINING CLAIM MONEY RECEIVED CASES: AMC407047/\$560.00	MAINT 2013 / 1	- n/a -	560.00
TOTAL:					\$560.00

PAYMENT INFORMATION			
NOTE: Items will appear on credit card statement as "Bureau of Land Mgmt CO".			
1	AMOUNT:	560.00	POSTMARKED: N/A
	TYPE:	CREDIT CARD	RECEIVED: 08/15/2012
	NAME:	BONNER, JIMMY 100 DOGWOOD DR STARKVILLE MS 39759-2704 US	
	CARD NO:	XXXXXXXXXXXX7905	AUTH CODE: 03542Z
	NAME ON CARD:	JIMMY A BONNER	
	EXPIRES:	11/2012	
	SIGNATURE:		

REMARKS

This receipt was generated by the automated BLM Collections and Billing System and is a paper representation of a portion of the official electronic record contained therein.

When Recorded Mail To: Jimmy Bonner 100 Dogwood Dr. Starkville, MS 39759

**QUITCLAIM DEED
EXEMPT A6**

AMC 407047

Grantor's / Sellers

John A. Barker
1601 Mt. Rushmore Road #209
Rapid City, South Dakota 57701

William Wentz
911 E Wickenburg Way
Wickenburg, Arizona 85390

Lawrence Driscoll
911 E. Wickenburg Way
Wickenburg, Arizona 85390

Justin Sedig
911 E. Wickenburg Way
Wickenburg, Arizona 85390

KNOW ALL MEN BY THESE PRESENTS:

That We, John A. Barker , William Wentz, Lawrence Driscoll, Justin Sedig, the undersigned, for the consideration of fair market value, and other valuable considerations, do hereby release, remise, and forever quitclaim unto: Jimmy A. Bonner & Peggy Y. Bonner 100 Dogwood Dr. Starkville, Mississippi 39759 , all right, title and interest in the certain property Situated In Maricopa COUNTY, STATE OF ARIZONA and described as follows.

RECEIVED
BLM AZ STATE OFFICE
2012 JUL 31 P 3:26
PHOENIX, ARIZONA

ENTER PROPERTY DESCRIPTION HERE:

JOHNNYBGOOD - 80 ACRE PLACER MINING CLAIM AMC# 407047
LOCATED IN : BLM LAND - Township 7N Range 4W Section 27 NW & SW
Previously referenced by deed dated 3/23/2011 and filed book 3, page 24
Instrument Number 0246949 of the Recorder of Maricopa County.

Dated July 12, 2012

Signature of Grantor:

ACKNOWLEDGMENT

State of South Dakota

County of Meade

On this 12 day of July, 2012, before me, the undersigned Notary Public, personally appeared Michelle Hetzel to Me known to be the individual described in and who executed the foregoing instrument, and acknowledged that they executed the same as their free act of deed.

My Commission will expire:

**MICHELLE HETZEL
NOTARY PUBLIC
MY COMMISSION EXPIRES
MARCH 2, 2018**

NO. OF CLAIMS 1 x 2
AMOUNT 20.00
RECEIPT NO. 2619682
INIT. JH

March 2, 2018

ENTERED IN COMPUTER

RE 8-15-12

Dated 7/25/2012

[Signature]
Signature of Grantor

ACKNOWLEDGMENT

State of Arizona

County of Maricopa:

ON this 25 day of JULY, 20 12, before Me, the undersigned Notary Public, personally appeared William Wentz to Me known to be The individual described in and who executed the foregoing instrument, and acknowledged that they executed the same as their free act of deed.

My Commission will expire: 12-08-2013

[Signature]
Notary Public

Dated 7-25-2012

[Signature]
Signature of Grantor

ACKNOWLEDGMENT

State of Arizona

County of Maricopa:

On this 30 day of JULY, 20 12, before Me, the undersigned Notary Public, personally appeared Larry Driscoll to Me known to be

The individual described in and who executed the foregoing instrument, and acknowledged that they executed the same as their free act of deed.

My Commission will expire: 12-8-2013

[Signature]
Notary Public



Dated [Signature]

[Signature]
Signature of Grantor

ACKNOWLEDGMENT

State of Arizona

County of Maricopa:

On this 25 day of JULY, 20 12, before Me, The undersigned Notary Public, personally appeared Justin Sedig to Me known to be The individual described in and who executed the foregoing instrument, and

Acknowledged that they executed the same as their free act of deed.

My Commission will expire: 12-8-2013

[Signature]
Notary Public

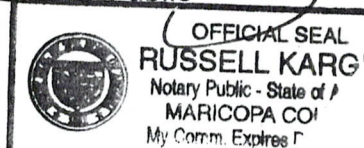

PHOENIX, ARIZONA

2012 JUL 31 P 3:26

RECEIVED
BLM AZ STATE OFFICE

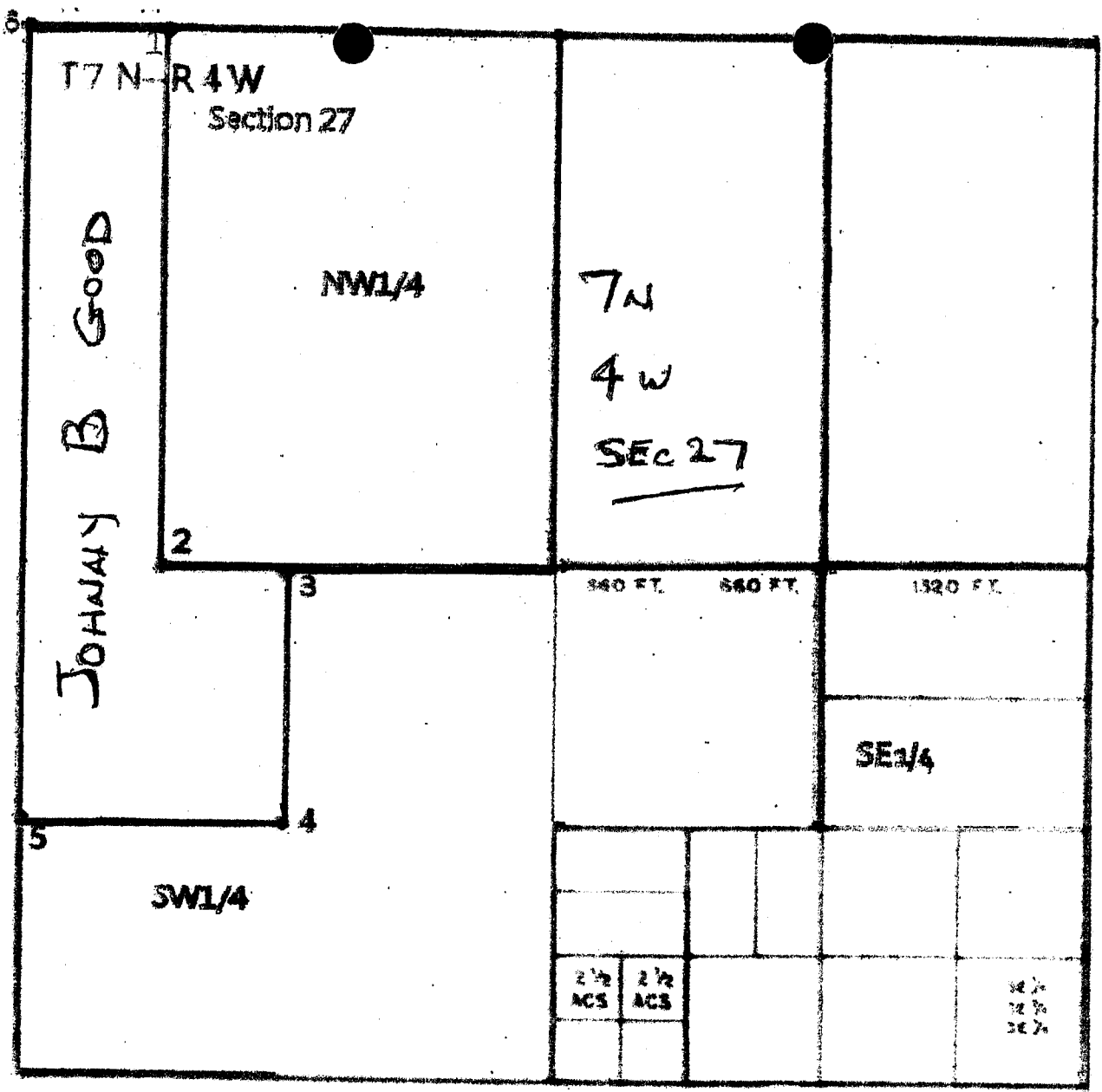

Amc # 407047 Johnny B Good
80 Acres

NW 1/4, SW 1/4 of NW 1/4
 NW 1/4 of SW 1/4

Township 7N, Range 4W NW + SW, Section 27
 Maricopa County, AZ

PHOENIX, ARIZONA

2013 MAY -6 PM 3:11

RECEIVED
 BLM AT STATE OFFICE

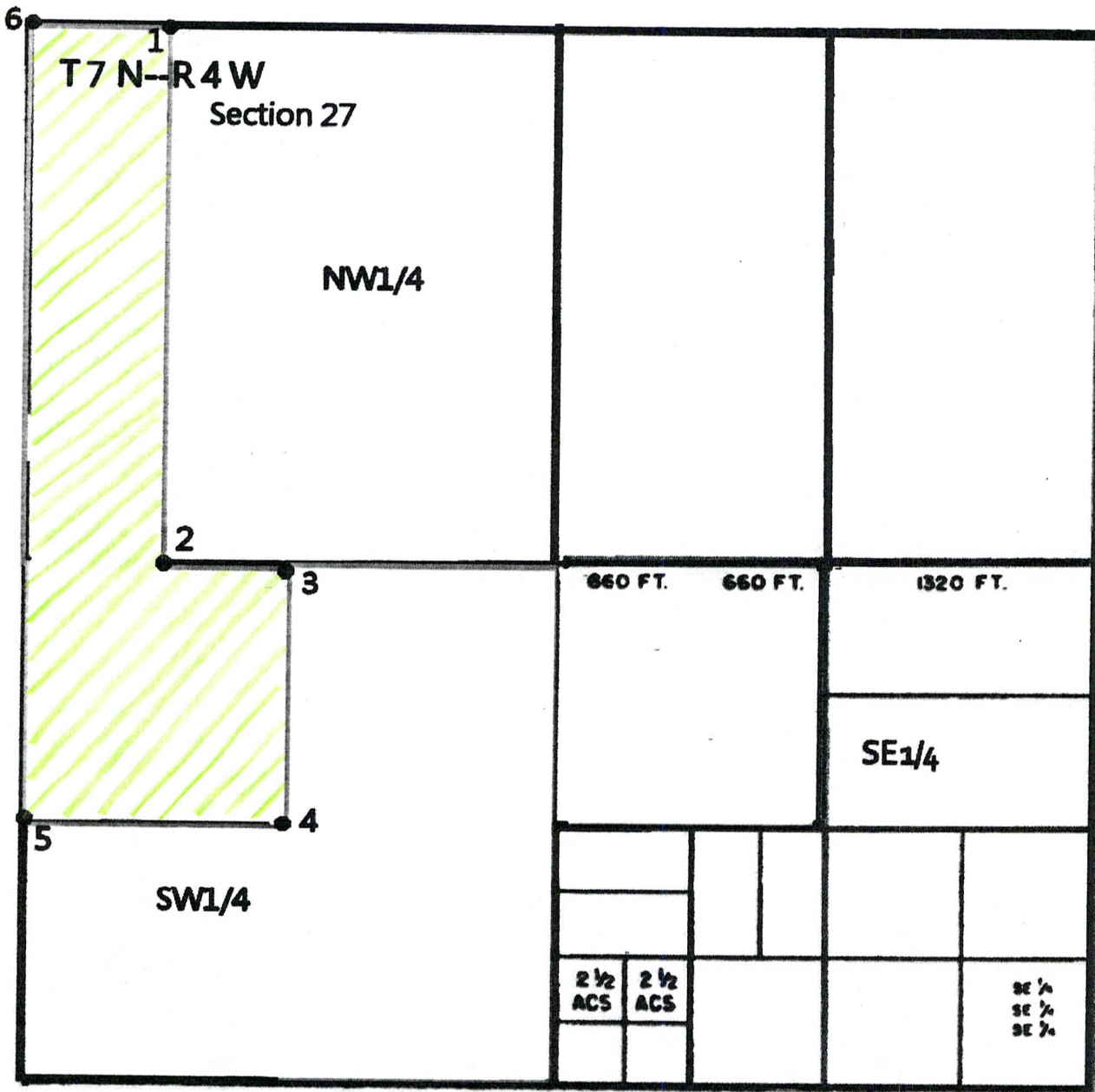

AMC 407047

*Original claim
(and as transferred)
(July 31, 2012)*

PHOENIX, ARIZONA

2011 APR 19 A 8:30

RECEIVED
BLM AZ STATE OFFICE

United States Department of the Interior
Bureau of Land Management
 LANDS/RECREATION & PLANNING
 ONE N CENTRAL AVE
 PHOENIX, AZ 85004 -2203
 Phone: 602-417-9200

Receipt

No: 2619682

Transaction #: 2699996	
Date of Transaction: 07/31/2012	
CUSTOMER:	
JIMMY BONNER 100 DOGWOOD DR STARKVILLE,MS 39759-2704 US	

LINE #	QTY	DESCRIPTION	REMARKS	UNIT PRICE	TOTAL
1	1.00	LOCATABLE MINERALS / MINING CLAIMS- NOT NEW-UNADJUD,ONE AUTH NO. ONLY / MINING CLAIM MONEY RECEIVED CASES: AMC407047/\$20.00	TRF (1)	- n/a -	20.00
TOTAL:					\$20.00

PAYMENT INFORMATION					
1	AMOUNT:	20.00	POSTMARKED:	N/A	
	TYPE:	CASH	RECEIVED:	07/31/2012	
	NAME:	WENTZ, WILLIAM 911 E WICKENBURG WAY WICKENBURG AZ 85390			

REMARKS

This receipt was generated by the automated BLM Collections and Billing System and is a paper representation of a portion of the official electronic record contained therein.

When recorded mail to:

Name: _____

Address: _____

City/State/Zip: _____

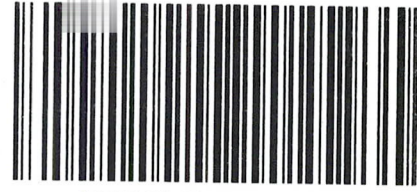

OFFICIAL RECORDS OF
MARICOPA COUNTY RECORDER
HELEN PURCELL

2012-0676957 07/31/12 02:46 PM

1 OF 1

JESSICAC

this area reserved for county recorder

Amc 407047

CAPTION HEADING:

DO NOT REMOVE

This is part of the official document.

RECEIVED
BLM AZ STATE OFFICE
2012 JUL 31 P 3:26
PHOENIX, ARIZONA

AMC 409374
 408050
 406776
 406775
 406982
 407047

MAINTENANCE FEE PAYMENT

Claimant Name: JOHN Barker / William Wentz
 Address: 1601 Mt. Rushmore Rd. #209
 City: Raoid City State SD Zip: 57701
 Telephone: 605-431-0785 928-231-2591
 E-mail address: nuggetpatch1@yahoo.com
 Signature: [Signature]

RECEIVED
 STATE OFFICE
 AUG 29 P 1:23
 PHOENIX, ARIZONA
 BLM
 Date
 Stamp

Check here if this is a change of address.

LINE NO.	AMC NUMBER	CLAIM/SITE NAME	COUNTY RECORDER DATA (If available)	TWP	RNG	SEC
1	409374 ✓	Stephanie's Sunshine		T6N	R10W	14
2	409376 ✓	Sundance Linda		T6N	R10W	23
3	409375 ✓	Sundance Discovery		T6N	R10W	11
4	409377 ✓	Sundance Nugget		T6N	R10W	11
5	408051 ✓	Johnnys Gold		T6N	R5W	19
6	408050 ✓	Sundance Gold	ENTERED INTO COMPUTER	T6N	R5W	19
7	406775 ✓	Sundance Ruby	AUG 30 2011	T8N	R2W	30
8	406776 ✓	Ruby Gold	<i>m</i>	T8N	R2W	29
9	406867 ✓	Stephanie's Dream		T6N	R4W	2
10	406982 ✓	Sundance Fortune		T7N	R4W	35

List additional claims on Form MCF114.

Bureau of Land Management
 Arizona State Office
 www.blm.gov/az/

No. of Claims: 11 x \$140 = \$ 1540.00
 Check No: Cash Init. [Signature]
 Receipt No.: 2418519
 For BLM Use Only

Form: MCF112
 Revised July 2009

This form is available from the Arizona Department of Mines and Mineral Resources and may be reproduced.

United States Department of the Interior
Bureau of Land Management
 LANDS/RECREATION & PLANNING
 ONE N CENTRAL AVE
 PHOENIX, AZ 85004 -2203
 Phone: 602-417-9200

Receipt

No: 2418519

Transaction #: 2493923		ENTERED INTO COMPUTER
Date of Transaction: 08/29/2011		
CUSTOMER:		AUG 30 2011
JOHN BARKER 1601 MOUNT RUSHMORE RD # 3-209 RAPID CITY,SD 57701-4591 US		✓

LINE #	QTY	DESCRIPTION	REMARKS	UNIT PRICE	TOTAL
1	1.00	LOCATABLE MINERALS / MINING CLAIMS-NOT NEW-UNADJUD,ONE AUTH NO. ONLY / MINING CLAIM MONEY RECEIVED CASES: AMC409374/\$1540.00	MAINT FEE PYMNT (11) 2012	- n/a -	1540.00
TOTAL:					\$1,540.00

PAYMENT INFORMATION			
1	AMOUNT:	1540.00	POSTMARKED: N/A
	TYPE:	CASH	RECEIVED: 08/29/2011
	NAME:	BARKER, JOHN 1601 MOUNT RUSHMORE RD # 3-209 RAPID CITY SD 57701-4591 US	

REMARKS

This receipt was generated by the automated BLM Collections and Billing System and is a paper representation of a portion of the official electronic record contained therein.

NOTICE!!

These documents have been scanned!

Do not place un-scanned documents beneath this notice!

Do not remove this notice from this file!

GPO Jacket No. 560-102
Print Order 61540
Rise Business Services, LLC
Job=AZ15 5/16/2019



Box Number= AZ15059



Claim Begin-End: AMC407047-AMC407047

6 Location Notices-Amendments and Supporting Documents



AZ15059-19

AMC406356-AMC407176

MINING CLAIM STATUS REPORT

DATA ENTERED **ENTERED INTO COMPUTER**

APR 25 2011
cm

MTP Checked by _____

GEO Checked by _____

LEAD SERIAL NUMBER AMC 407047 thru AMC _____

OF CLAIMS & TYPE

_____ LODGE
 # _____ PLACER
 # 1 ASSOCIATION PLACER
 # _____ MILL SITE
 # _____ TUNNEL SITE

CHARGES

Location Fee @ \$34 = \$ 34
 Processing Fee @ \$15 = \$ 15
 Maintenance Fee @ \$140 = \$ 140
 Overage (+) \$ _____
 Shortage (-) \$ _____
 Other Fees \$ _____
TOTAL \$ 189

ARE THERE ENOUGH LOCATORS?

Yes () No () _____

DOCUMENTS RECEIVED VIA -

Over-the-Counter () Mail ()

TIMELY FILED?

Yes () No ()

LEGAL DESCRIPTION - T 4N R 4W SEC 27
 T _____ R _____ SEC _____
 T _____ R _____ SEC _____
 T _____ R _____ SEC _____

BLM () FOREST SERVICE () _____ SUBJ TO PL 359: Yes () No ()

WILDERNESS AREA: No () Yes () _____

SPLIT ESTATE - N/A () SX () PX () SRHA () OTHER () _____

Proper Notice Filed if Located on SHRA Lands? N/A () Yes () No ()

RECONVEYED MINERALS ON BLM LANDS REQUIRE OPENING ORDERS FROM 1944 TO 1993 -
Open to Entry on: _____ N/A ()

COMMENTS/STATUS - VOID () PARTIALLY VOID () PVT MINERALS () WITHDRAWN LANDS ()
OTHER () _____

Claimant acknowledges that portions of the following claims(s) site(s) may be void or voidable.

Printed Name of Claimant _____ Signature of Claimant _____

***** FINAL ADJUDICATION *****

DATE 7.15.11 INITIALS RE

AMC 407047

PRV cm

United States Department of the Interior
Bureau of Land Management
 LANDS/RECREATION & PLANNING
 ONE N CENTRAL AVE
 PHOENIX, AZ 85004 -2203
 Phone: 602-417-9200

Receipt

No: 2788024

Transaction #: 2872687	
Date of Transaction: 05/07/2013	
CUSTOMER:	
JIMMY BONNER 100 DOGWOOD DR STARKVILLE, MS 39759-2704 US	

LINE #	QTY	DESCRIPTION	REMARKS	UNIT PRICE	TOTAL
1	1.00	LOCATABLE MINERALS / MINING CLAIMS- NOT NEW-UNADJUD, ONE AUTH NO. ONLY / MINING CLAIM MONEY RECEIVED CASES: AMC407047/\$10.00	AMENDMENT - 1	- n/a -	10.00
TOTAL:					\$10.00

PAYMENT INFORMATION					
1	AMOUNT:	10.00	POSTMARKED:	05/03/2013	
	TYPE:	CHECK	RECEIVED:	05/06/2013	
	CHECK NO:	577			
	NAME:	BONNER, JIMMY A 100 DOGWOOD DR STARKVILLE MS 39759-2704 US			

REMARKS

This receipt was generated by the automated BLM Collections and Billing System and is a paper representation of a portion of the official electronic record contained therein.

ENTERED IN COMPUTER

Amendment - claimant reduced claim acreage from 80 to 40

RE 5-8-13

May 2, 2013

100 Dogwood Drive
Starkville, MS 39759

United States Department of The Interior
Bureau of Land Management
Arizona State Office
One North Central Avenue, Suite 800
Phoenix, AZ 85004-4427

RE: 3800 (9310) RE AMC 407047

Johnny B Good Placer Claim, 80 Acres (REQUEST TO AMEND TO 40 ACRES)

Township 7N, Range 4W, Section 27 NW and SW, Maricopa County, AZ

Dear Sir/Madam:

Attached is information to amend placer claim AMC 407047, Johnny B Good, from 80 acres to 40 acres, as per the above referenced notice, and in accordance with follow-up telephone conversations with Mr. Rod Ebert with Arizona BLM.

As per my conversations with Mr. Ebert, I am enclosing survey maps which indicate: (1) the location of the claim in Section 27, T 7N, R 4W in Maricopa County; and (2) the 40-acre portion of the claim to be retained (hence named Johnny B Good I) and the 40-acre portion to be relinquished.

A personal check for \$10 is enclosed for fees associated with processing this request. Please send receipt and document to Mr. Rod Ebert, as per his request. This amendment also has been sent to the Maricopa County Recorder's Office with appropriate fees.

By way of explanation, and as I indicated to Mr. Ebert, this circumstance has arisen as a result of my purchase of this claim last summer from an individual in Arizona, who filed the quit-claim transfer documents with BLM on my behalf, but for some reason submitted only two of the four names which I provided him as signers.

Concurrently, I am also enclosing with this mailing, and in a separate document, documents to file a Notice of Location for the 40-acre portion of the claim to be relinquished as a result of this amendment (hence named Johnny B Good II). This document also has been sent to the Maricopa County Recorder's Office with appropriate fees.

RECEIVED
BLM ARIZONA OFFICE
2013 MAY -6 PM 3:11
PHOENIX, ARIZONA

Thank you for processing this request. If I have overlooked anything associated with your requirements, please let me know at (662) 323-1985 or email jbenergy2004@yahoo.com

Sincerely,

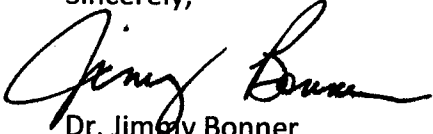

Dr. Jimmy Bonner

Associate Professor (Retired)

Mississippi State University Extension Service

(662) 323-1985

Email: jbenergy2004@yahoo.com

c Maricopa County Recorder's Office

RECEIVED
BLM AZ STATE OFFICE
2013 MAY -6 PM 3:11
PHOENIX, ARIZONA

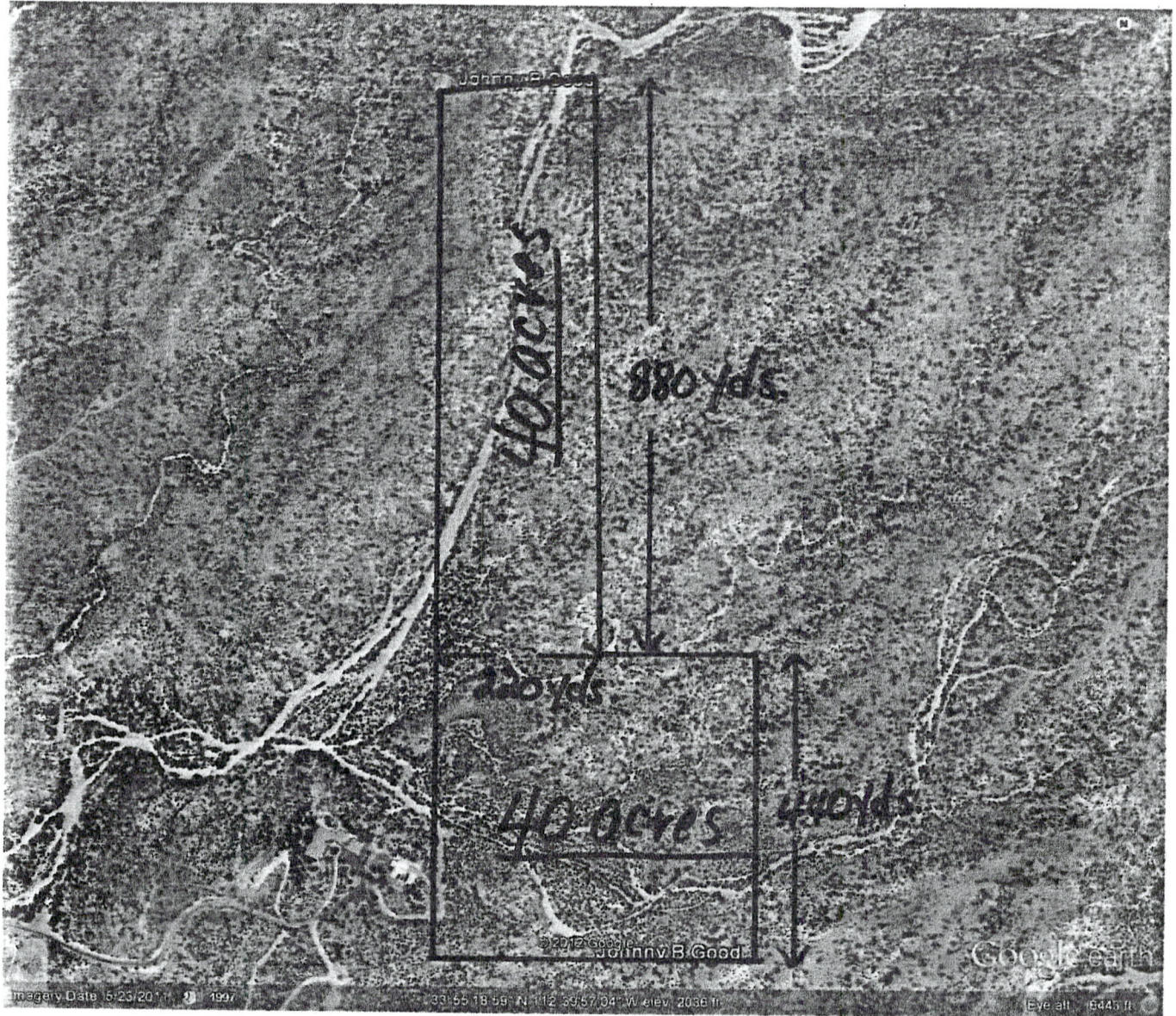

AMC # 407047 Johnny B Good

RECEIVED
 BLM AZ STATE OFFICE
 PHOENIX, ARIZONA
 2013 MAY -6 PM 3:12

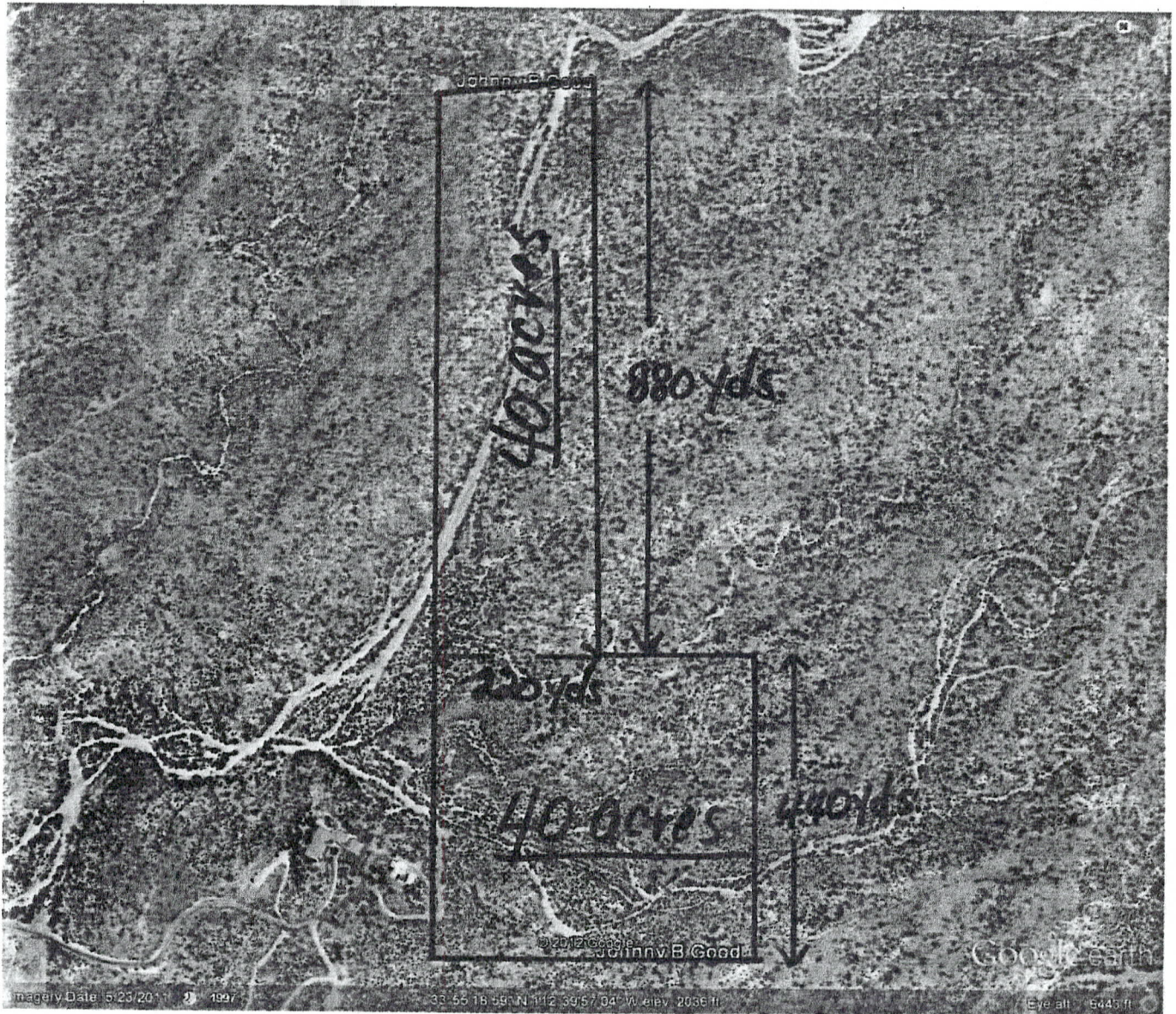

AMC # 407047 Johnny B Good

RECEIVED
 BLM AZ STATE OFFICE
 PHOENIX, ARIZONA
 2013 MAY -6 PM 3:12

Mail Recording To:

Name: John A. Barker
Address: 1601 Mt. Rushmore Road
#3-209
Rapid City, South Dakota 57701

LOCATION NOTICE FOR PLACER MINING CLAIM

NOTICE IS HEREBY GIVEN that the JohnnyBGood placer mining claim has been Located by John A. Barker whose current mailing address is 1601 Mt. Rushmore Road # 3-209 Rapid City, South Dakota 57701.

The general course of the Claim is EAST and it is situated in Maricopa County Arizona, Wickenburg Mining District, Section NW & SW 27, Township 7N, Range 4W. The point of discovery whereon this notice is Posted is situated at: Monarch Wash, Then 1,320 South to corner #1; then 330' East to Corner #2; then 1,320' South to Corner #3; then 1,320' to West to Corner #4; then 3960' feet North to Corner #5; then 330' East to Corner #6. Containing 80 Acres.

Discovered: March 6, 2011
Located: March 6, 2011

LOCATORS:

X [Signature]
John A. Barker
1601 Mt. Rushmore Road
#3-209
Rapid City, South Dakota 57701

X [Signature]
William Wentz
911 E. Wickenburg Way
Wickenburg, Arizona 85390

X [Signature]
Justin Sedig
911 E. Wickenburg Way
Wickenburg, Arizona 85390

X [Signature]
Lawrence Driscoll
911 E. Wickenburg Way
Wickenburg, Arizona 85390

AMC 407047

2011 APR 19 A 8:30
RECEIVED
BLMAZ STATE OFFICE

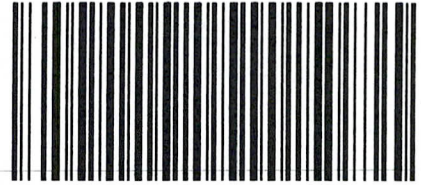

OFFICIAL RECORDS OF
MARICOPA COUNTY RECORDER
HELEN PURCELL
2011-0246949 03/23/11 10:11 AM
3 OF 24

JESSICAC

When recorded mail to:

**JOHN BARKER
1601 MT RUSHMORE RD
3 209
RAPID CITY, SD 57701**



this area reserved for county recorder

CAPTION HEADING:

ANG 407047

DO NOT REMOVE

This is part of the official document

RECEIVED
BLM AZ STATE OFFICE
2011 APR 19 A 9:30
PHOENIX, ARIZONA

**BUREAU OF LAND MANAGEMENT
CASE RECORDATION
(LIVE) SERIAL REGISTER PAGE**

Run Date/Time: 06/28/11 08:29 AM

Page 1 of 2

01 10-21-1976;090STAT2776;43USC1761 **Total Acres**
Case Type 281001: ROW-ROADS **0.320** **Serial Number**
Commodity 971: NON-ENERGY FACILITIES **AZA--- - 020865**
Case Disposition: AUTHORIZED Case File Juris: HASSAYAMPA FIELD OFFICE

Serial Number: AZA--- - 020865

Name & Address	Int Rel	%Interest
HARNEY NANCY J 1104 S VALLEY HILL RD WOODSTOCK IL 60098	HOLDER/BILLEE	100.00000000

Serial Number: AZA--- - 020865

Mer Twp Rng	Sec	SType	Nr Suff	Subdivision	District/Resource Area	County	Mgmt Agency
14	0070N	0040W	027	MNR	1	W2W2SW;	HASSAYAMPA FIELD OFFICE MARICOPA BUREAU OF LAND MGMT

Serial Number: AZA--- - 020865

Act Date	Code	Action	Action Remarks	Pending Office
03/18/1985	124	APLN RECD	ROAD	
09/17/1985	911	REPORT RECEIVED	FROM LGRA	
09/19/1985	133	APPR-REAPPR RQSTD		
09/20/1985	241	AUTH OFFERED APPLICANT		
09/30/1985	132	APPRAISAL/REAPPR APPV	\$25;	
10/25/1985	111	RENTAL RECEIVED	\$25;	
11/13/1985	287	PROOF CONST/USE ACPT		
11/13/1985	307	ROW GRANTED-ISSUED	30 YR TERM	
11/13/1985	502	LENGTH IN FEET	700;	
11/13/1985	504	WIDTH IN FEET (TOTAL)	20;	
11/27/1985	974	AUTOMATED RECORD VERIF		
01/06/1986	600	RECORDS NOTED		
01/01/1991	315	RENTAL RATE DET/ADJ	\$40;	
09/05/1991	669	LAND STATUS CHECKED		
01/08/1992	106	MONIES REQUESTED	\$48;	
03/04/1992	111	RENTAL RECEIVED	\$48;	
09/26/1995	140	ASGN FILED		
09/26/1995	347	FILING FEE RECEIVED	\$50;	
12/04/1995	106	MONIES REQUESTED	\$43;	
02/23/1996	106	MONIES REQUESTED	\$43;	
02/23/1996	139	ASGN APPROVED	BOLEWARE AND SNYDER	
03/22/1996	111	RENTAL RECEIVED	\$43;	
12/22/2000	111	RENTAL RECEIVED	\$11.57;	
12/19/2005	111	RENTAL RECEIVED	\$51.40;1	
11/13/2010	853	COMPL/REVIEW DUE DATE		
11/29/2010	111	RENTAL RECEIVED	\$629.04;1 THRU TERM	
05/12/2015	247	FUTURE ACTION SUSPENSE	EXPIRES IN 6 MOS	
11/12/2015	763	EXPIRES		
11/13/2015	097	NEXT BILLING DATE	IF RENEWED	

Serial Number: AZA--- - 020865

Line Nr Remarks

NO WARRANTY IS MADE BY BLM
FOR USE OF THE DATA FOR
PURPOSES NOT INTENDED BY BLM

UREAU OF LAND MANAGEMENT
CASE RECORDATION
(LIVE) SERIAL REGISTER PAGE

Run Date/Time: 06/28/11 08:29 AM

Page 2 of 2

0001 9/30/85 APPR \$25 5 YRS; 1/1/91 RENT DET/ADJ \$40 5 YR
0002 1/8/96 BILL RETURNED BY THE POST OFFICE AS
0003 UNDELIVERABLE. DELETED FORM ADP BILLING LOOP. JAMES
0004 ADP UPDATE SUBMITTED 4-1-96 JAMES

*copy of file at PFD
H. Connor*

Notice of Location

Placer mining claim

Return to: John Barker
1601 Mt Rushmore Rd
#3-209
Rapid City, SD 57701

AMC 407047

RECEIVED
DLM AZ STATE OFFICE

2011 APR 19 A 8:30

Input Parameters for Geographic Report with Land

System Id = CR

Admin State = AZ

Geo State = AZ

Casetype Begins With

Case Disp Txt = AUTHORIZED, CANCELLED, EXPIRED, PENDING, REJECTED, RELINQUISHED, WITHDRAWN

Mer Twp Rng =

Section =

Mtrs = 14 0070N 0040W 027, 14 0070N 0040W 999

Commodity =

Commodity Txt =

Pending Org =

Pend Org Decode =

Total Rows Returned: 1

RUN TIME: 02:20 PM

UNITED STATES DEPARTMENT OF INTERIOR
BUREAU OF LAND MANAGEMENT
GEOGRAPHIC REPORT WITH LAND
Sorted by Serial Number

RUN DATE: 04/25/2011
Page 1 of 1

Serial Number: AZA 020865
Total Case Acres: 0.320

<u>Casetype</u>	<u>Case Disp</u>	14	0070N	0040W	<u>Sect</u>	<u>Sur Typ</u>	<u>Sur Num</u>	<u>Suff</u>	<u>Subdivision</u>	<u>Act Pend</u>
281001	AUTHORIZED				027	MNR		1	W2W2SW;	

John Barker
1601 Mt. Rushmore Road
3-209
Rapid City, South Dakota 57701



RECEIVED
BLM AZ STATE OFFICE

2011 APR 18 A 11:38

PHOENIX, ARIZONA

BUREAU OF LAND MANAGEMENT
ONE NORTH CENTRAL AVE. ST#800
PHOENIX ARIZONA

6500484427

85004